The Chart 1912

Digitized by the Internet Archive
in 2014

https://archive.org/details/clipper1942sale

Clipper Ship S. T. C. out of Salem To Ports Unknown

Foreword

JUNE 10, 1942

Weather—cloudy and misty.

We set sail once more for a longer voyage with ample provisions for a smaller crew. Some men have been called for duty aboard the flag-ship of our country.

The threatened storm has unleashed itself in blind fury upon the world. Sheltered by Salem Harbor and quiet homes we cannot know the sea's temper beyond the horizon—the shores that we shall touch.

Despite the murky clouds, however, we see faint glimmerings of the sun—a good sign of clear and better days ahead. The CLIPPER of 1942 is sturdy—her crew is young and healthy. High hopes and strong faith are manifested on every face.

Mindful of the heritage of our United States of America we pray to God that we may be worthy of continued sailing under our flag.

THE CLIPPER
1942

STATE TEACHERS COLLEGE

SALEM, MASSACHUSETTS

Table of Contents

Dedication 7
President's Message 9
Past 11
- Organizations 13
- Features 35
- Athletics 45

Present 57
- College Faculty 59
- Training School Faculty 67
- Seniors 71
  - Commercial 72
  - Junior High 88
  - Elementary 98
  - Special Education 107

Future 117
- Classes 119
- Directory 135

To

Alice Hayward Edwards

You have worked with us for four years. In the classroom, you have become known for your quiet dignity, for work "well done," for your pleasant and gracious manner.

To those of us who have not been your students, your willingness to cooperate in student affairs has been recognized and appreciated.

As a music lover of established repute you have demonstrated your ability to enjoy the finer things in life.

You have been more than our instructor—you have been our friend.

The President's Message

I share with every reader of this message a horror and detestation of war. It is the most frightful condition in which mankind can exist. It stifles; it corrupts; it consumes; it destroys; it tears down and obliterates the accomplishments of centuries. The futility of the whole brutal business has been brought home with startling clarity to the minds and hearts of our people by the experience of twenty years ago.

Yet, despite its awful significance, war has always been. It has scourged the earth incessantly through every generation since the birth of time. I can recall a college debate in which I undertook to prove that war will be inevitable as long as nature follows the pattern of the past, as long as envy, greed, and hatred control the destinies of men, and until the significance of human brotherhood becomes something more than a shibboleth and a sham.

The merits of that contention are irrelevant here, but the fact remains that our own generation finds itself in the midst of a global conflict whose cataclysmic tentialities are so gruesome that the imagination staggers before them. In the years which lie ahead, every American will be affected, not slightly, not indirectly, but so affected that the very currents of his life will be diverted and transformed. The inalienable rights which are treasured as a heritage will be circumscribed by the restrictions of necessity and law. Luxuries and physical comforts now accepted as a matter of rote will be enjoyed only in retrospect. Sacrifice and danger will replace normal, happy living. The shadow of death will stalk the households of our land.

Can anything be done to ameliorate the drabness of this panorama? Much can be done. Our history points the way. If we would chart a proper course for the future, we need only turn the pages of the past. There may be found the imperishable story of pioneers who, in the cause of justice, braved the perils of an unknown land. There may be found the thrilling record of colonists who flung defiance in the face of a tyrannous king. There may be found the chronicle of Appomattox where that very serfdom which now torments the once proud free peoples of Europe was forever banished from these shores. There may be found the saga of those indomitable crusaders of the first World War who hurled themselves into the very arms of death to perpetuate a democracy which had been sealed with the blood of their ancestors. There may be found, on a page whose type is hardly dry, the exploits of men like Colin Kelly and Edward O'Hare—and Douglas MacArthur.

Surely there is inspiration for us in all of this. We yield nothing to the past in our tolerance of oppression, in our hatred of injustice, in our contempt for the doctrine that might is synonymous with right. Perverted conceptions of government which have their roots in foreign soil can never thrive in a nation whose whole history is a living protest against them. Our flag stands today exactly for what it has stood through all the brave years that have gone. It stands for the spirit of universal equality born upon these shores one hundred and sixty-six years ago, nurtured and made strong by successive generations of patriots, to be kept vigorous by us in our time and by those who follow us until the end of time.

Edward A. Sullivan

Log of The Clipper Ship S. T. C.

Clipper Ship S. T. C. out of Salem To Ports Unknown

Commenced September	1938
Continued year	1939
Extended year	1940
Protracted year	1941
Prolonged and terminated	1942

September 15, 1938 — A crew of landlubbers having been rounded up from many ports to fill out the ship's quota, we set sail, with the help of the compass, in good weather, skies clear, atmosphere cheerful. Sea legs were soon gained and duties assigned as we looked forward to new and exciting horizons.

September 21, 1938 — Sea choppy, and clouds gathered overhead early this morning. The storm broke late and stripped our deck of all gear so that regular activities were suspended until repairs were completed. Repercussions will undoubtedly follow of hurricane proportions.

October 15, 1938 — We plebes were given positions as staff officers to regulate our own organizations. Thomas Reddy from the home port, was named captain, Ruth Sack first mate, Josephine Desmond yeoman, Pauline Smith purser, Helen O'Shea petty officer.

October 25, 1938 — As we crossed the equator we plebes were initiated into the wily ways of Father Neptune, mental agonies for the most part being indulged in. All hands escaped—but not unscathed.

November 20, 1938 — Four day shore leave was granted us today while the ship docks for repairs. Though the roll of the ship has disappeared our sea legs, (homework) still remain and will go with us on all our journeys, to the theatre, football games, dances, etc.

December 9, 1938 — Ye CLIPPER Ship had its first taste of the combination of jig and spray tonight. Atmosphere cleared suddenly about 9:00 P. M.

December 18, 1938 — Clear skies, wind velocity zero, so Skipper ordered us to port to bring aboard new riggings and stow away supplies. This done, all but a skeleton crew was given a two week furlough.

January 18, 1939 — Skies overcast, sea choppy, some of crew relieved of duty due to illness brought on by thoughts and sights of first real tests in seamanship and related subjects. Sick bay will be full for the next few days.

PAST

Log of The Clipper Ship S. T. C.

Clipper Ship S. T. C. out of Salem To Ports Unknown

Except for occasional shore leaves the sailors are thrown together constantly and so find that, to keep in good spirits, they must mix with congenial company having the same hobbies; therefore a system of clubs is organized in which high spirits and seriousness are combined.

The Cooperative Council is formed to organize the sailors into a unit and to provide for their well-being. Dances, parties, and speakers have been provided to give us variety on board.

Those sailors who have a knowledge of commercial subjects have banded together under this common interest, calling themselves the Commercial Council. Bowling parties, a Christmas party, a lecture and a banquet have been enjoyed by its members. They have presented a Moving Picture Screen to the ship to be used in the Main Hall.

Other sailors prefer to increase their knowledge by reading, and take a keen delight in swapping yarns at any and all ports visited and in exchanging their lore with that of passing ships. Thus was inaugurated the policy of Story-Telling at Settlement Houses, of listening to the yarns of other Ship masters such as Miss Abbott and finally of trying to interest their fellow sailors in a giant Book Fair, displaying the Club's collection.

In the ship's dark room many wonders are performed by our zealous photographers. Improvement of the finished photo has been noted since Mr. Joseph Dodge of the Ship North Shore C. C. came aboard for a visit. Movies were made available to the ship's personnel on two different occasions to afford relief from the monotony of the voyage. We bid Bon Voyage to our ace photographer who has signed up with the U. S. Ship Uncle Sam. Good luck, Eddie.

Idle fingers do the devil's work, so the Craft Club keeps its members busy. Decorative papers, finger painting, gimp work, raffia work, plaster plaques, and Christmas gifts have all been made by artistic members of our crew.

As we go about our tasks we are conscious of the Glee Club's music floating upon the breeze. The "Pops" Concert was the outstanding event of the musician's year, but other events consisting of Chapel appearances and visits to passing ships were also achieved.

Log of The Clipper Ship S. T. C.

Clipper Ship S. T. C. out of Salem To Ports Unknown

Since war is a threat to all navigation some of the crew are, in a small way, trying to prevent future wars by discovering the underlying causes of war and dispensing their knowledge to their friends. They invited Professor DeHaas of the Ship Harvard to speak to us before we weighed anchor in November.

Sailors who love to act brought enjoyment not only to themselves but to all of us who watched the productions "Petticoat Fever", "Bird's Christmas Carol" and the Tournament Plays. All were well appreciated by our ship-bound mates.

The Ship's bulletin, The *Log* has spread our fame afar. It is the only paper from a New England Ship given first class rating in the Columbia Scholastic Press Association and in the Associated Collegiate Press. It also received the All Columbia award for news writing in 1942.

Mathematics, that vital part of navigation, took on new aspects for some members of our crew. Visual aids was the hub of the wheel whose spokes included the use of the moving picture in mathematics, projection of slides, and Christmas tree ornaments of mathematical proportions.

The forensic ability of our shipmates must be reckoned with when we realize that six times they out-talked sailors from larger ships either by short wave or by an exchange of sailors as the ships rested at anchor. The ships Holy Cross, Worcester, Harvard, Middlebury, Boston University, and Rhode Island were all vanquished. More power to our mates.

The Tri-Mu—a club for sailors from our home port and surrounding towns has been working overtime to provide entertainment. Picnics, dances, bowling have been enjoyed, and during shore leave in February the sailors saw "My Sister Eileen".

John Burroughs Club members have cooperated by enlightening us as to Nature after their trips to the Ropes Memorial, Walke's Greenhouse, and nature hikes when on shore leave.

As we have entered each port we have always found the members of the Travel Club ready to give us helpful hints concerning local points of interest. They have also conducted organized tours which any sailor could join if interested. With travel as the keynote of our education their help has been invaluable.

Clipper Staff

3rd Row: P. Donahue, J. Lane, E. Zeppernick, W. Stanton, M. Dandeneau
2nd Row: L. Connolly, N. Reynolds, Mr. Rockett, Miss Burnham, N. Morandi, V. Rice
1st Row: A. Anderberg, E. Johnson, M. McKenna, A. Cloon, M. Gilhooly

Clipper Staff

Editor-in-Chief
MADELINE McKENNA

Assistant Editor
ARLINE CLOON

Associate Editors
ELSIE JOHNSON
MARY GILHOOLY
LOUISE CONNOLLY
PATRICIA DONAHUE
JOHN LANE

Business Manager
GORDON McKEEMAN

Advertising Managers
MILDRED BAILEY
VERA RICE

Photography Editor
WILLIAM STANTON

Literary Editor
MARY DANDENEAU

Art Editor
ALICE ANDERBERG

Assistant Art Editors
NORMA MORANDI
EDNA ZEPPERNICK

Secretary
NORMA REYNOLDS

Faculty Adviser
PRESIDENT SULLIVAN

Literary Adviser
MISS BURNHAM

Business Adviser
MR. ROCKET

Cooperative Council

3rd Row: D. Frame, E. Breen, D. Carlson, M. Gradone, L. Newell, D. O'Neil, M. Watson, E. O'Brien, M. Gavin

2nd Row: J. O'Brien, B. McGuinness, E. Mauriello, M. Traquair, W. Stanton, C. Santilli, R. Boyce, D. Graves, B. Murphy, N. Perkins, R. Janes, N. Smith

1st Row: Mr. Hardy, H. O'Shea, M. Sullivan, President Sullivan, R. Cogswell, E. Slattery, Miss Goldsmith

Officers of Cooperative Council

President
RUTH E. COGSWELL

Vice-President
ESTHER J. SLATTERY

Secretary
HELEN G. O'SHEA

Treasurer
MARY SULLIVAN

Chairmen of Standing Committees

Social
BARBARA STAPLES

Finance
DOROTHY FRAME

Assembly
MIRIAM THOMPSON

Auditing
RUTH JANES

General Welfare
VERA RICE

Publicity
GORDON McKEEMAN

Commercial Council

2nd Row: H. Hederson, E. Thompson, M. Burnett, M. McKenna, C. Sullivan, C. Eliopoulos

1st Row: Mr. Sproul, E. Burke, J. O'Leary, M. Lenihan, J. McLaughlin

College Choir

2nd Row: D. Carlson, E. Fredrickson, H. Brownrigg, E. Morson, M. Traquair, C. Noonan, A. Kulberg, E. Breen, C. Williams
1st Row: R. Sheridan, M. Gavin, N. Romeo, D. Eastman, M. McKenna, V. Incampo, J. Murray, M. Hyde, E. Prescott
At Piano: Mr. Woods

Association For Childhood Education, S. T. C. Branch

3rd Row: G. Hanley, L. Hayes, H. Brownrigg, J. Hurley, H. DeStefano, E. Gayton

2nd Row: M. Gilhooly, E. Nestor, E. Flynn, F. Farrell, N. Morandi, J. Marsilii, C. Pepe

1st Row: G. Driscoll, K. Costello, M. Donahue, Miss Bunton, E. Rose, J. Callahan, R. Sheridan

Book Club

2nd Row: L. Gagnon, P. Allen, M. Fargo, M. Bailey, C. Maltzman, M. Simon, J. Tucker
1st Row: L. Sieve, U. Lombard, Miss Harris, E. Dodge, E. Flynn

Camera Club

3rd Row: E. Lynch, E. DeCoulos, M. Macklin, S. Dawyskiba, E. Grimes, C. Thomas, B. Sullivan, E. Benoit

2nd Row: L. Tagariello, L. Iacono, B. Quint, L. Kiernan, H. DeStefano, J. Marsilii, D. Graves, G. Petrocelli

1st Row: I. Touppence, H. Thomas, E. Tenenbaum, Mr. Whitman, E. Thompson, C. O'Neil, A. Aylward

Craft Club

3rd Row: B. Maxwell, R. Boyce, J. Parker
2nd Row: V. Crowe, I. Senger, D. Rea, L. Lovejoy
1st Row: M. Fielding, E. Thanos, B. Friedman, E. Dooley

Girls' Glee Club

4th Row: G. Williams, F. Welch, M. Traquair, E. Estrich, C. Noonan, C. Williams, E. Mosychuk, E. Morson, S. Hankins, C. Palmieri

3rd Row: N. Romeo, L. Carter, J. Gilligan, N. Perkins, V. Incampo, M. Constantine, H. Shore, E. Prescott, D. Carlson, E. Clarkin, E. Fredrickson, N. Amanti, P. Lynch, M. Burgarella, E. O'Brien

2nd Row: D. Frame, S. Goldberg, R. Sheridan, M. Gavin, M. Hyde, M. Glass, P. Wolozin, A. Donovan, D. Eastman, A. Osepchuk, M. Williams, J. McKay, E. Purciello, P. Stanwood, E. Gayton

1st Row: R. Rogers, L. Hayes, A. Kulberg, M. McKenna, M. Woods, B. Moody, B. Thurlow, C. Williams, P. Moir

International Relations Club

3rd Row: B. Norton, M. Gradone, M. Sullivan, L. Jezak, L. Sewell
2nd Row: M. Kierce, M. Shomo, F. Harding, W. Stanton, P. Godfrey, J. Ferry
1st Row: M. McElaney, J. Lane, H. Wall, J. Folsom, R. Ahern

John Burroughs Club

3rd Row: P. Hingston, N. Guidara, H. Sullivan, G. Hanley
2nd Row: A. Connors, M. Roundy, E. Mauriello, Miss Goldsmith, M. Gates, M. Izen, J. Whipple
1st Row: M. Cashman, B. Madow, D. O'Neil, E. Pacifici, J. Callahan

Literary-Dramatic Club

3rd Row: J. Kelley, M. Richards, N. Guidara, H. Kane, B. Wolfson, H. Sullivan, A. Singleton

2nd Row: V. O'Neil, M. Carbone, P. McGlynn, P. Donahue, M. Devir, M. Donovan, J. Dwyer, E. Rose

1st Row: M. O'Halloran, J. Bedard, H. Brownrigg, Mr. Hardy, E. Sullivan, A. Connor, V. Ribaudo

Log Staff

4th Row: J. Hassett, R. Gallant, R. O'Neil, D. O'Neil, M. Gradone, H. Thomas

3rd Row: A. Anderberg, E. Godfrey, P. Shea, J. Pineault, M. Richards, D. Hughes, P. Godfrey

2nd Row: S. Morrissey, J. O'Brien, R. Janes, H. O'Shea, M. Gilhooly, C. Alvezi, C. Hallett, M. Twomey, E. Benoit, C. O'Neil

1st Row: E. Thistle, L. Huttula, Miss Porter, P. Allen, Miss Edwards, H. Coffey, E. Dodge

Mathematics Club

3rd Row: G. Hyland, H. Kauris, M. Haverty, B. Levy, R. Sack
2nd Row: E. Rose, M. Dorr, K. O'Brien, H. O'Shea, N. Morandi, N. Cogswell, R. DeSimone
1st Row: M. Gilhooly, G. Bailey, I. Morse, L. Connolly, J. O'Brien, F. Farrell

Pitman Debating Society

3rd Row: M. Richards, M. Rapoport, L. Lospennato, J. Capone, R. Gallant, L. Fortin, H. Sullivan

2nd Row: M. Kierce, M. Shomo, H. Thomas, L. Sewell, B. Weinerman, M. Finn, M. Sullivan

1st Row: D. Frame, P. McGlynn, C. Santilli, Miss McGlynn, N. Guidara, E. Donovan, V. O'Neil

Sketch Club

2nd Row: J. Parker, E. Dooley, S. Bergman, I. Senger
1st Row: R. Boyce, L. Lovejoy, G. Jackson

Travel Club

2nd Row: B. Weinerman, L. Ricciardello, C. Sullivan, M. Watson, R. Kelley, E. Slattery, F. Kennis, D. Sakrison

1st Row: R. Keyes, F. Seymour, N. Reynolds, L. Huttula, M. Twomey, R. Janes

Modern Dance

T LoPorto, S. Logan, M. Costello, J. Hassett, G. Gerrig, E. Donovan, N. Garber, H. Thomas, P. Smith

Tri-Mu

4th Row: E. Slattery, M. McKenna, M. Langford, C. Williams, A. Haggarty, J. Hassett, E. Burke, M. Watson, R. Kelley, E. Zeppernick, R. Boyce, M. Devir

3rd Row: M. Donovan, B. Hastings, E. Grimes, E. Johnson, L. Sieve, C. Fischer, E. Dooley, D. Carlson, C. Thomas, S. Dawyskiba, C. Alvezi, B. Harkins

2nd Row: A. Johnson, R. Keyes, R. Carney, H. Thomas, C. Hallett, B. Hughes, I. McKeon, M. Williams, C. O'Neil, E. Benoit, B. Loehr, S. Morrissey

1st Row: D. Sakrison, F. Seymour, D. Hughes, M. Twomey, Miss Roberts, J. Bedard, R. Janes, L. Huttula, A. Soumela

Log of The Clipper Ship S. T. C.

Clipper Ship S. T. C. out of Salem To Ports Unknown

Shore leave is that escapade which is most coveted by all sailors. The feel of solid ground beneath our feet sets off a spark which does not die until long after anchors aweigh.

It is to the happy-go-lucky gob what tea is to the Englishman—what cornpones and shortenin' bread are to the southerner—what baked beans and brown bread are to a New Englander. As a result shore leave finds many otherwise sedate, "professionalized" teachers very much "at sea" and far, far off their true courses.

On many of these trips our trusty friend, the photographer, has tagged along and the results have been anything but flattering. The camera's eye spotted us as we danced the stately steps of the waltz and Grand March at the Junior Prom during our Boston shore leave and at other dances which our gobs crashed. Then too, many are the shots taken of the ship's clubs in their many social moments, weenie roasts, hikes, parties, and camping trips. No one will be allowed to forget our memorable "busman's holiday" when we shipped on the "Steel Pier" to Provincetown. Remember the crowded upper deck and the food, oceans of it, and the smell of fish along the wharves at both ends of the trip? How did you spend your two hour shore leave?

But those memories which will last longest are those of the free hours spent in Pioneers Village, Forest River Park, and Devereaux Beach. Whether our initial purpose was an assignment or pure pleasure the latter was always reached as our companions and surroundings had a pleasing effect on us. Hot dogs taste better after groveling in the ashes of a once-prosperous fire, and marshmallows, toasted in the smoke of our driftwood fires, are the joy of all. We get our fill of dirt on these memorable trips.

We just can't seem to get away from the sea. We even spent part of our shore leave on the beach. That we were not truly happy ashore can be seen from the expressions on our faces. A sailor's sea legs are somewhat "at sea" ashore.

We even had our outings near the ship—remember the camps in Beverly and in Wellesley? Those records certainly sent the sea dogs stepping. It was quite a treat for us sailors to go on the water in a canoe—but we were all safe under our distinguished navigator. When we finally settled down, the photographer stepped in and lined us up. Looks as if we were all sentenced to walk the plank, doesn't it?

Through our four years on board the Ship S. T. C. we have participated in many pleasant activities some of which we can look back on, thanks to the eye of the camera. These pictures will always make us recollect with longing the good old days on the Ship S. T. C.

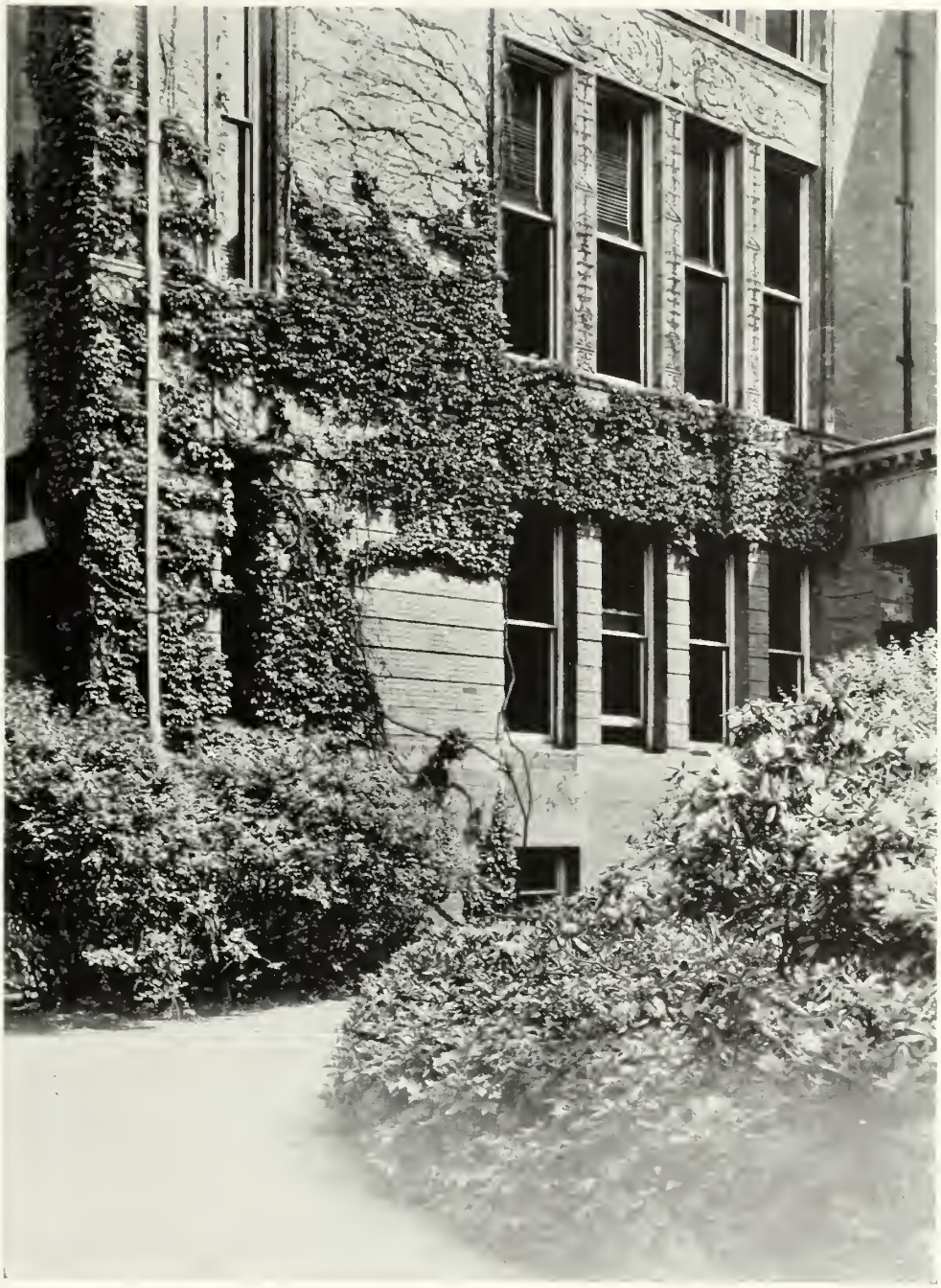

Junior Prom

Class Day

Snapshots

Snapshots

Snapshots

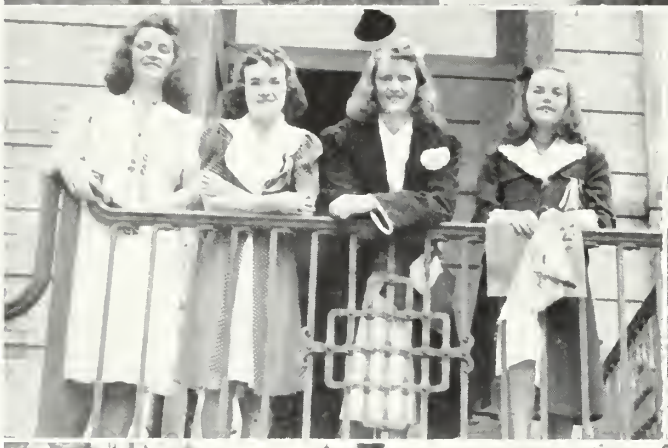

M. A. A. Activities

The season started for the M. A. A. at the Freshman initiation in October. Thereafter, athletics proved the rule.

In November the annual touch football contest was played. The Commercial Freshman and Commercial Seniors went through to the finals, the latter winning out in a close contest.

Basketball then held sway. Among our own sailors the Commercial Seniors again ruled supreme. Our best players were then sent to other ships notably the Gorham, Farmington, New Britain, Arnold, and Bridgewater to play their teams. Results—two wins, eleven losses, but they were all close games. John Capone was elected captain of next year's quintet.

Then all eyes turned toward the baseball diamond. Our sailors, under the leadership of Captain Reddy, made us proud of them this season and have proved that they can hold their own with those of any other ship afloat.

W. A. A. Activities

Name your game, find your partner, and the ship will provide equipment and room for you to play. In season you may play soccer, basketball, volleyball, bowling, hockey, newcomb, softball, archery, badminton, hiking, ping pong, tennis, teniquoit, modern dancing—all are yours for the asking. Besides these a round of social functions is also provided. Roller skating parties, sports nights, Play Days, a Semi-Formal Dance, a Mock Man Dance, and a conference on the Ship *Hyannis* gave a variety of interests which succeeded in reaching every sailor.

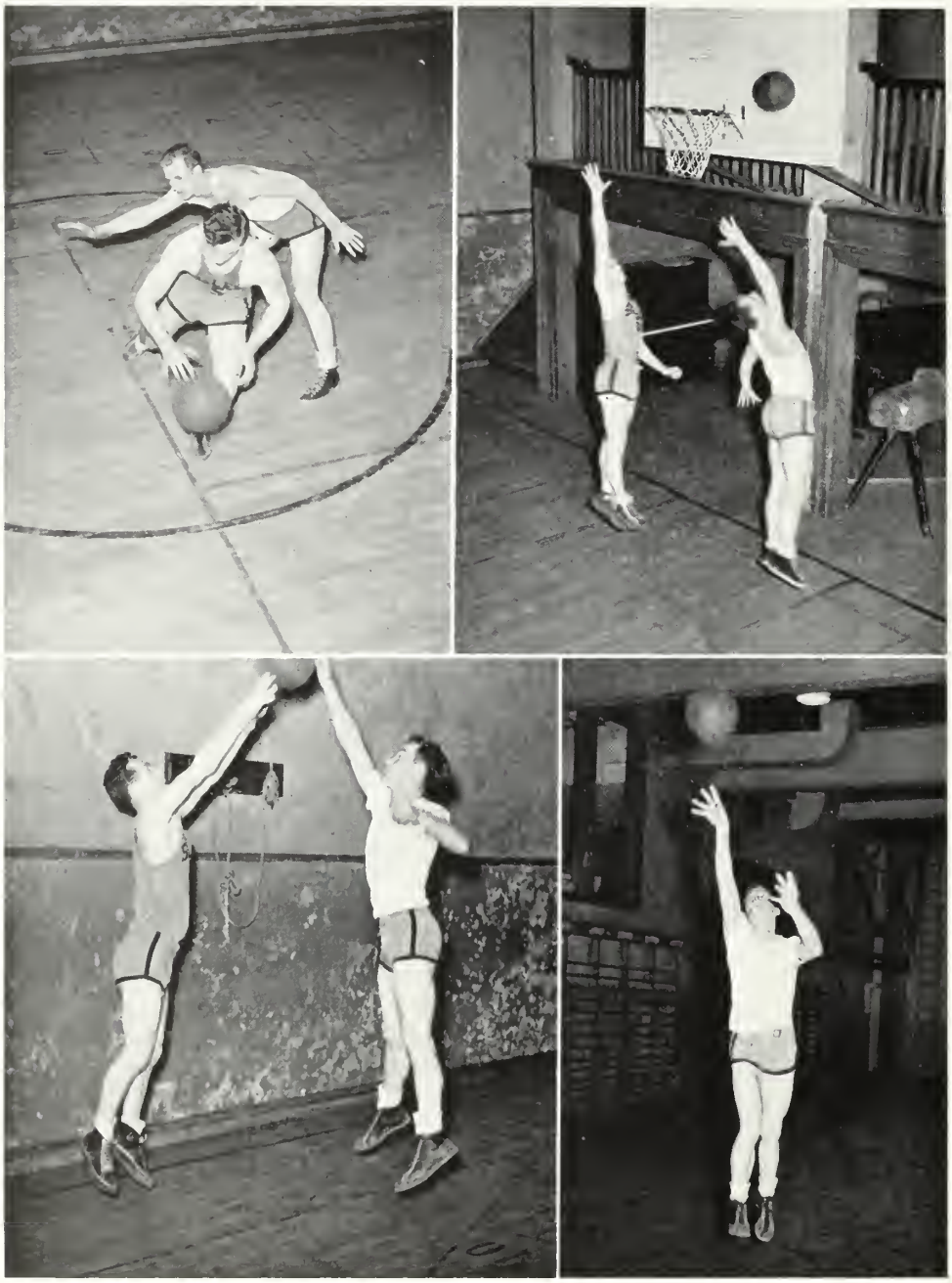

SALEM
TEACHERS

SALEM
TEACHERS

Men's Athletic Association

4th Row: F. Hosker, E. Tobin, R. Viens, D. O'Neil, J. O'Leary, R. O'Neil, R. Barry, J. Hancock, P. Roberts, L. Newell, T. Reddy, B. Wolfson, A. Lodi

3rd Row: H. Kane, J. O'Shea, N. Hymanson, M. Richards, V. Ribaudo, R. Fitzgerald, M. Rapoport, C. Santilli, E. Thistle, L. Fortin, I. Touppence, J. McLaughlin, R. Barbrick, H. Sullivan

2nd Row: J. Ferry, J. Parks, R. Rossi, P. Shea, J. Folsom, E. Murray, W. Stanton, N. Guidara, S. Seigal, J. Lane, E. Tenenbaum, M. Izen, C. Zetes, C. Eliopoulos

1st Row: C. Crockwell, H. Locke, H. Wall, M. Gradone, Mr. Lowrey, J. Capone, J. Pineault, J. Howard, R. Sheehan

M. A. A. Executive Board

President
MICHAEL B. GRADONE, JR.

Vice-President
JOHN CAPONE

Secretary
HENRY WALL

Treasurer
JOHN PINEAULT

Freshman Representative
ROBERT SHEEHAN

Sophomore Representative
ROBERT O'NEIL

Junior Representative
EVERETT THISTLE

Senior Representative
RAYMOND VIENS

Captain Basketball
NATHAN HYMANSON

Manager Basketball
JOSEPH O'LEARY

Captain Baseball
THOMAS REDDY

Manager Baseball
WILLIAM STANTON

Program Director
HERBERT SULLIVAN

Adviser
MR. LOWREY

Basketball Team

2nd Row: Mr. Lowrey, C. Zetes, R. Barry, R. Sheehan, J. Capone, E. Thistle, J. O'Leary, Manager

1st Row: T. Reddy, M. Gradone, N. Hymanson, Captain; H. Wall, R. Viens

Baseball Team

2nd Row: Mr. Lowrey, E. Thistle, J. Capone, J. McLaughlin, W. Stanton, W. Kay

1st Row: H. Wall, N. Hymanson, T. Reddy, J. Howard, R. Viens, M. Gradone

W. A. A. Executive Board

3rd Row: A. Anderberg, M. Carey, B. Harkins, E. Zeppernick, C. Fischer, G. Hanley, M. Costello

2nd Row: N. Smith, J. McKay, E. O'Brien, A. Osepchuk, R. Joyce, H. O'Shea, P. Smith

1st Row: C. O'Neil, J. Bedard, N. Morandi, Mrs. King, M. Finn, R. Carney, C. Scopa

Snapshots W. A. A.

Roll of Honor

Faculty

Second Lieutenant
ROGER A. HARDY

Class of 1942

Sergeant
MAURICE CHORNESKY

Private
CHARLES CROCKWELL

Second Lieutenant
NORMAN P. LYNCH

Private
CHESTER W. SANTILLI

Class of 1943

First Class Seaman
CHARLES CONLON

Flying Cadet
CHARLES LAPPAS

Private
MYER SILVER

Private
EDWARD TENENBAUM

Second Class Seaman
WILLIAM H. WELCH

Class of 1944

Private
HERBERT ROSE

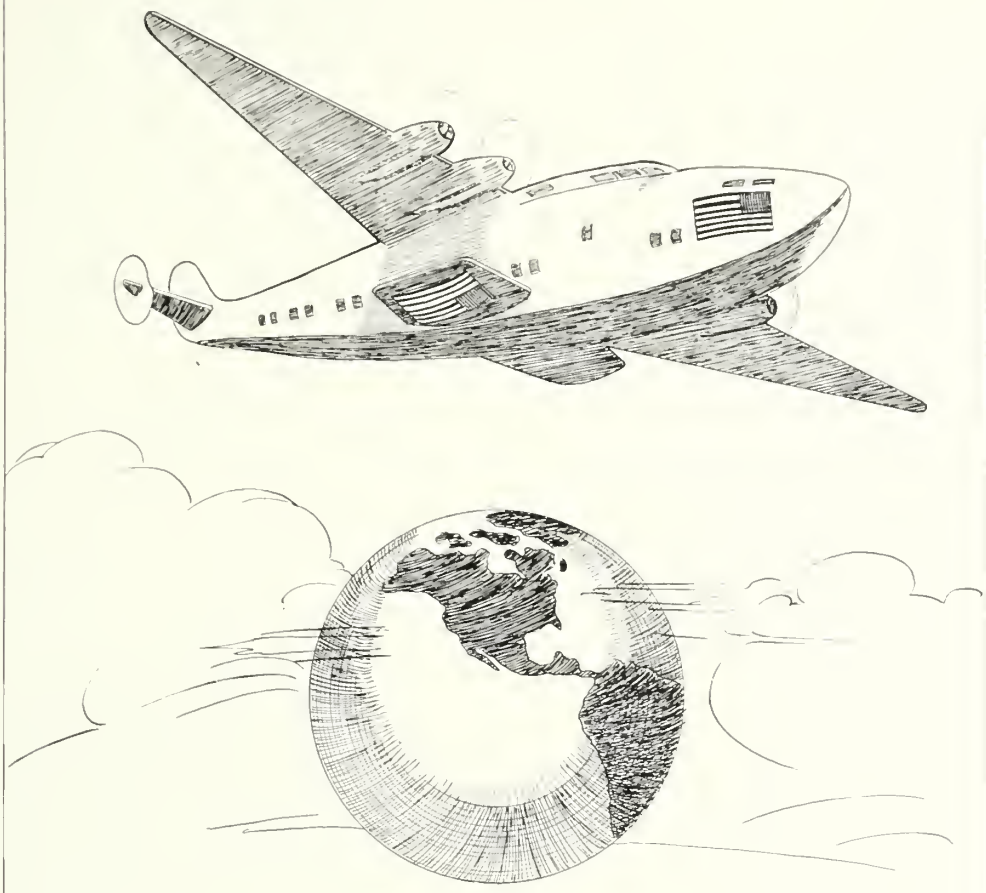

PRESENT

College Faculty

Gertrude B. Goldsmith
B. A., M. A.
Biological Science

Charles E. Doner
Handwriting

Walter G. Whitman
B. A., M. A.
Physical Science

Verna B. Flanders
B. S., M. S.
Geography

College Faculty

A. Hugh Sproul
B. S., M. S.
Head of Commercial Department, Business Education

Marie Badger
B. S. Ed.
Speech, Typewriting

Florence B. Cruttenden
B. S., M. A.
Economics, History, Sociology

Maude L. Harris
B. A., M. A.
Literature, Speech

College Faculty

Alice H. Edwards
B. A., M. Ed.
Office Training, Shorthand

Amy E. Ware
B. A., M. A.
Geography

Caroline E. Porter
B. A., M. A.
Literature, Reading, Speech

Mildred B. Stone
B. S. Ed., M. A.
Mathematics

College Faculty

Mira Wallace
B. S. Ed., M. Ed.
Physical Education

Lucy S. Bell
B. S.
Librarian

Leon H. Rockwell
B. S., M. A.
Education, History

C. Francis Woods
Music

College Faculty

Lillian M. Hoff
B. S., M. A.
Special Education

Elizabeth Roberts
B. A., M. Ed.
Business Education, English

L. Gertrude Bunton
B. S., M. A.
Education

Florence G. Perry
B. S.
Art

College Faculty

Gertrude Burnham
B. A., M. A.
English Composition, Literature

Edna M. McGlynn
B. A., M. A., Ph. D.
History, Government

Lawrence T. Lowrey
Ph. B.
Logic, Physical Education

Margaret C. King
B. S. Ed.
Physical Education

College Faculty

Richard H. Rockett
B. A., LL. B., M. Ed.
Commercial Law, French, Latin

Roger A. Hardy
B. S., M. B. A.
Accounting, Business, Speech

Elizabeth Murphy
B. B. A., M. Ed.
Accounting, Office Training, Shorthand, Typewriting

Ann Keenan Clark
Registrar

College Faculty

Mary M. O'Keeffe
Secretary

Rhoda S. Polansky
B. S. Ed.
Clerk

Horace Mann Training School

George F. Moody
B. S. Ed., M. A.
Director

Faculty
The Training School

Sybil I. Tucker
Supervisor, Grade One

Mary F. Wade
B. S. Ed.
Supervisor, Grade Two

M. Elizabeth James
Supervisor, Grade Three

Doris A. Cambridge
Supervisor, Grade Four

Faculty
The Training School

Mary L. Perham
Supervisor, Grade Five

Edna B. Lyttle
B. S. Ed., M. Ed.
Supervisor, Grade Six

Elizabeth R. Barlow
B. S. Ed.
Supervisor, Grade Seven

Esther L. Small
Supervisor, Grade Eight

Faculty
The Training School

E. Vera Knight
Kindergarten

Eleanor E. Walker
Special Class

George W. Little
B. S. Ed.
Practical Arts

Viola I. Munyan
B. S. Ed., M. Ed.
Home Economics

Officers of the Senior Class

LAWRENCE NEWELL
President

PAULINE SMITH
Vice-President

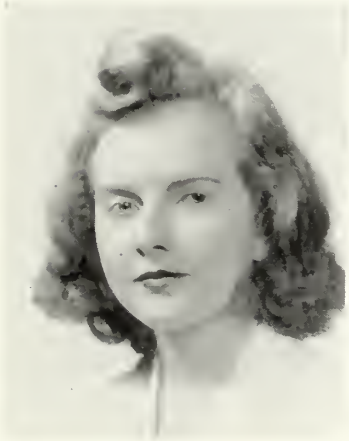

MARY O. O'HALLORAN
Secretary

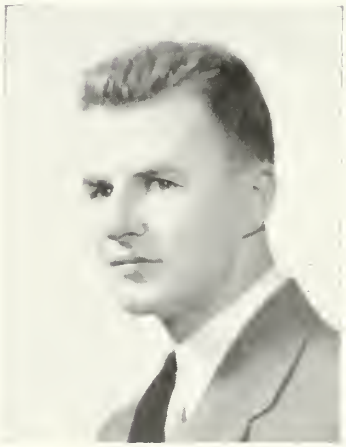

RAYMOND VIENS
Treasurer

Commercial Seniors

PHYLLIS G. ALLEN

Leadership, vitality, editor supreme,
She rates high in everyone's esteem.

5 Linden Street, Whitinsville

Dramatic Club 1, 2; Book Club 3, 4; Tri Mu 1, 2, 3, 4; Publicity Committee Cooperative Council 2, 3, 4; Chairman Publicity Committee Prom 3; Chairman Publicity Committee Sophomore Hop, Junior Hop; General Chairman Junior-Senior Tea 3; Columbia Scholastic Press Association Conference 2, 3; Mass. State Teachers College Publications Conference 2, 3, 4; *Log* Reporter 1, Feature Editor 2, Sports Editor 3, Editor-in-Chief 4; Basketball 1, 2, 3, 4; Hockey 1, 2, 3; Newcomb 2; Soccer 1, 2, 3; Softball 2, 3; Tennis 2.

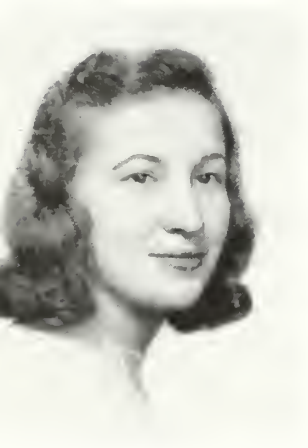

CAROLYN M. ALVEZI

Sweet and demure, a soft-spoken lass,
Of our group, she's the first who confronted a class.

Harbor Street, Sandwich

Tri Mu 1, 2, 3, 4; *Log* typist 3, 4; Archery 2; Hockey 1, 2, 3, 4; Honor Team 1, 2, 3, 4; Soccer 1, 3.

ALICE H. ANDERBERG

This is our Alice with golden hair
Quiet, reserved, an artist rare.

6 Houston Street, Lynn

Camera Club 1, 2, 3; Secretary 2, 3; Chairman Decorations Committee Barn Dance 4; Art Editor CLIPPER; *Log* typist; Publicity Director W. A. A. 4; Basketball 1; Hockey 3; Soccer 3; Softball 3.

Commercial Seniors

VERNELLE BALL

Quiet, demure, like old-fashioned lace,
Verny's the girl whose smile lights her face

657 Western Avenue, Lynn

Camera Club 1, 2, 3; Basketball 1, 2; Hockey 2, 3; Soccer 2, 3; Volleyball 2; Newcomb 1.

JEANETTE E. BEDARD

A play-ground instructor
A Waa-Waa tried and true
She's always ready to help when there's something to do.

404½ Jefferson Avenue, Salem

Dramatic Club 1, 2, 3, 4; Tri Mu 1, 2, 3, 4; Treasurer 4; Secretary W. A. A. 4; Harvard Captain 2; Basketball 1, 2, 3, 4; Archery 1, 2, 3; Hockey 1, 2, 3, 4; Newcomb 1, 2; Soccer 1, 2, 3, 4; Softball 2, 3; Volleyball 1, 2, 3.

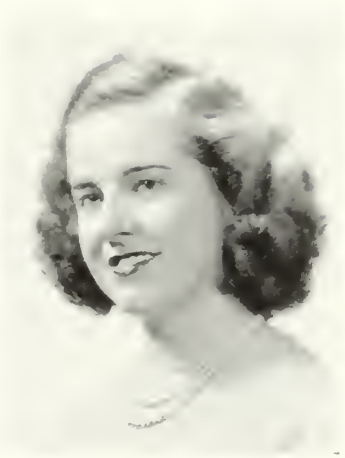

MARY F. BROWN

Our strawberry blonde with eyes so blue
With always a smile; she's a friend staunch and true.

41 St. Gregory Street, Dorchester

Travel Club 3; President's List 3; Archery 3; Basketball 3, 4; Hockey 1, 2, 3, 4; Soccer 2, 3; Softball 3; Volleyball 1, 2, 3.

Commercial Seniors

ELIZABETH H. BURKE

Tall, well-poised, sweet,
She's one you love to meet.

FORESTDALE

Tri Mu 1, 2, 3, 4; Treasurer 2; Representative Commercial Council 3, 4, Treasurer 3, 4; Basketball 4; Hockey 2, 3, 4; Soccer 2.

HELEN L. COFFEY

Secretary superb
Gentlemen prefer
Always ready for fun and laughter.

COFFIN STREET, WEST NEWBURY

Tri Mu 1, 2; Book Club 3; President's List 3; Laurel Chain 3; *Log* Reporter 3, Associate Editor 4; W. A. A. Executive Board 3; Basketball 1, 2, 3; Hockey 2, 3; Newcomb 1; Soccer 2, 3; Softball 2, 3; Volleyball 1, 2, 3.

MARGARET G. COSTELLO

Musician and funster, the joy she imparts
Endears in our memory this Peg-O-Our-Hearts.

50 WEST CHESTNUT STREET, WAKEFIELD

Dramatic Club 1, 2, 3; Pitman Debating Society 3, 4; Baccalaureate Usher 1; Chairman Decorations Junior Hop; *Log* Reporter 2, 3, 4; W. A. A. Executive Board 3, 4; Archery 3; Basketball 1, 2, 3, 4; Field Hockey 1, 2, 3, 4; Modern Dance 3, 4; Soccer 1, 2, 3; Softball 2, 3; Volleyball 1, 2, 3.

Commercial Seniors

JOSEPHINE C. DESMOND

Willing worker
Family tree
Chocolate cakes her specialty.

7 Duxbury Road, Mattapan

Travel Club 3; Class Secretary 1; Archery 3; Hockey 1, 2, 3, 4; Soccer 2, 3, Honor Team 3; Softball 2, 3; Volleyball 2, 3, 4, Honor Team 3.

ELIZABETH P. DONOVAN

Naive and winsome with honest blue eyes
A smile that's contagious; her friendship we praise.

202 Market Street, Brighton

Pitman Debating Society 1, 2, 3, 4, Treasurer 4; Dramatic Club 1, 2; Travel Club 3; Baccalaureate Usher 1, 2; Council Representative 1; Archery 2, 3; Basketball 1, 2, 3; Hockey 1, 2, 3, 4, Honor Team 2; Modern Dance 3, 4; Newcomb 1; Ping Pong 2, 3; Soccer 1, 2, 3, 4; Softball 2, 3; Volleyball 1, 2, 3.

MARY A. FINN

Versatile, athletic, a bundle of fun
A natural leader, with enemies none.

12 Cedar Street, Roxbury

Dramatic Club 1, 2, 3, Chairman Social Committee 2, Vice-President 3; Pitman Debating Society 2, 3, 4; Council Representative W. A. A. 4; WACMSTC Bridgewater 3, Hyannis 4; W. A. A. Executive Board 2, 3, 4; President 4; Archery 3; Hockey 1, 2, 3, 4; Basketball 1, 2, 3, 4, Class Team 1, 2, 3, 4; Modern Dance 3, 4; Soccer 1, 2, 3, Honor Team 1, 3; Honor Team Hockey 1, 2, 3, 4; Softball 2, 3; Volleyball 1, 2, 3, 4, Honor Team 1, 2, 3.

Commercial Seniors

NANCY L. GARBER

Essence of nonchalance
Clothes worn with a flair
A girl not afraid of a dare.

27 Harwood Street, Lynn

Dramatic Club 1, 2; Camera Club 3; Commercial Council Representative 1; Chairman Refreshments Junior Tea; Archery 2, 3; Basketball 1, 2, 3; Modern Dance 2, 3, 4; Hockey 2, 3; Ping Pong 1, 2, 3, 4; Soccer 3; Tennis 1.

GLADYS GERRIG

Her aesthetic appreciation and well-exercised smile
Have helped "Glad" and her classmates over many a trial.

70 Cottage Street, Chelsea

Camera Club 2, 3; President's List 1, 2, 3; Laurel Chain 3; Chairman Refreshment Committee Jr.-Sr. Tea 3; Archery 3; Hockey 2, 3; Modern Dance 2, 3, 4; Soccer 3; Volleyball 2, 3.

PEARL M. GODFREY

Ambition and perseverance
A well-done task
She brought "swing" to our class.

160 Chelmsford Street, Lowell

Tri Mu 1, 2, 3, 4; Dramatic Club 1; Glee Club 3; International Relations Club 4; President's List 4; Chairman Program Committee Junior Hop; Chairman Orchestra Committee *Log* Dance 3; *Log* Typist 2, 3, Staff Secretary 4; Basketball 1, 2, 3; Hockey 2, 3, Honor Team 3; Newcomb 1; Soccer 1, 2, 3; Volleyball 1, 2.

Commercial Seniors

MICHAEL B. GRADONE, JR.

Mike is full of fun and laughter
And always gets what he goes after.

44 West Street, Medford

John Burroughs Club 1; International Relations Club 4; M. A. A. Executive Board Chairman 4; Baccalaureate Usher 3; Council Representative M. A. A. 4; Mass. Press Conference; *Log* Sports Editor 3, 4; Baseball 1, 2, 3, 4, Co-captain 3; Basketball 1, 2, 3, 4; Football 3, 4; Softball 3.

CORRINNE E. HALLETT

Long black hair, flashing eyes
That's where her charm lies.

326 Bolivar Street, Canton

Tri Mu 1, 2, 3, 4; *Log* Typist 3, 4; Basketball 1, 3; Hockey 1, 2, 3, 4, Honor Team 1, 2, 3, 4; Ping Pong 3; Soccer 3; Softball 3; Volleyball 3.

BARBARA J. HARKINS

Harky is a friend to all
And manages always to keep on the ball.

11 Savoy Road, Salem

Tri Mu 2, 3, 4; Recording Secretary W. A. A. 4; Basketball 2, 3, 4, Class Team 4; Hockey 2, 3; Soccer 2, 3; Volleyball 2, 3, Captain Class Team 3.

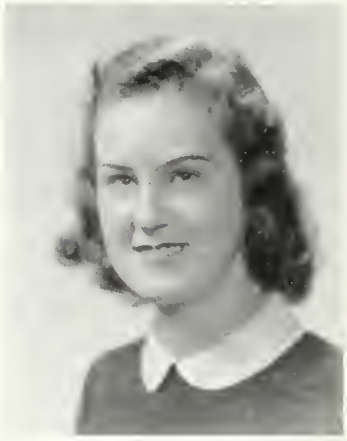

JOAN A. HASSETT

A dash of "zip"
A dash of zest
For the W. A. A. she's done her best.

29 Benton Avenue, Great Barrington

Tri Mu 1, 2, 3, 4, Secretary 3; Chairman Hospitality Committee Junior Tea; Representative Commercial Council 1; Hyannis State Teachers College Athletic Conference 4; Association Teachers Publications Conference 4; *Log* Reporter 2, 3, Sports Editor 4; W. A. A. Executive Board 3, 4; Archery 1, 2, 3; Basketball 1, 2, 3, 4; Hockey 1, 2, 3; Modern Dance 3, 4; Ping Pong 1 2, 3, 4; Soccer 1, 2, 3; Softball 2; Volleyball 2, 3; Honor Teams, Basketball 1, 2, 3, 4; Hockey 1, 2, 3; Soccer 1, 2, 3.

BARBARA E. HUGHES

Blue-eyed Barbara, red-gold hair
Will be successful anywhere.

57 Clinton Street, Fitchburg

Tri Mu 1, 2, 3, 4, Secretary 2, Treasurer 3; Dramatic Club 1; Pitman Debating Society 1, 2; President's List 2, 3; Representative Commercial Council 2; Chairman Class Outing 4; Basketball 2, 3; Hockey 2, 3; Newcomb 1; Soccer 2, 3; Volleyball 2.

LYDIA M. HUTTULA

Curly-hair—Naïve expression
Faces all things with discretion.

13 Omena Street, Fitchburg

Dramatic Club 1; Travel Club 2, 3, 4; Tri Mu 1, 2, 3, 4; President's List 1, 2, 3; Daisy Chain 3; *Log* Circulation Manager 2, 3, Business Manager 4; Basketball 1, 2, 3, 4; Bowling 3; Hockey 3; Softball 3; Volleyball 2, 3.

Commercial Seniors

NATHAN HYMANSON

His personality and charming ways
Carry Nate through many hard days.

25 Blossom Street, Lynn

Dramatic Club 1, 2, 3; John Burroughs Club 4; Baseball 1, 2, 3, 4; Basketball 1, 2, 3, 4, Captain 4.

RUTH JANES

Short and snappy pert and trim
She has sparkle, pep, and vim.

293 Maple Street, Danvers

Travel Club 2, 3, 4; Tri Mu 2, 3, 4; Council Representative 3; Chairman Auditing Committee 4; *Log* Reporter 3, 4; Archery 2; Basketball 2, 4, Honor Team 2, 4; Bowling 1, 2, 3; Hockey 4, Honor Team 4; Softball 3; Volleyball 2, 3.

ELSIE A. JOHNSON

Sunny disposition, faces life with a smile
Has a sense of humor, is attractive all the while.

86 Agawam Street, Lowell

Tri Mu 2, 3, 4; Associate Editor CLIPPER; Modern Dance 3.

Commercial Seniors

RITA F. KELLEY

Stately bearing, ready smile,
Conscientious all the while.

32 Ridgeway Road, Medford

Travel Club, 2, 3, 4; Tri Mu 3, 4; President's List 3; Basketball 2, 3, 4; Bowling 3; Field Hockey 3, 4; Soccer 2, 3; Softball 3; Volleyball 2, 3.

FRANCES A. KENNIS

Chauffeur, camper, outdoor type
Yet refined and ladylike.

54 King Street, Lawrence

Dramatic Club 1; Travel Club 3, 4; Basketball 3; Bowling 3; Hockey 2, 3, 4; Soccer 2, 3; Softball 2; Volleyball 2, 3.

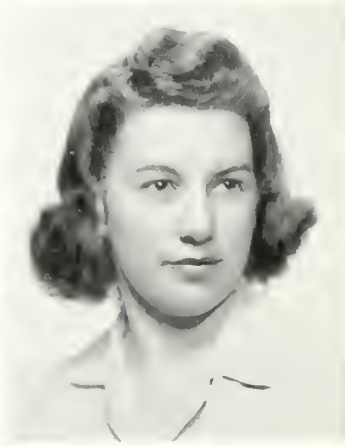

RUTH C. KEYES

Greeting cards distinctive—originality
A sense for the artistic—knit ability.

50 Pine Street, Lowell

Travel Club 2, 3, 4; Tri Mu 2, 3, 4; Basketball 2, 3; Hockey 2, 3, 4, Honor Team 4; Newcomb 1, 2; Soccer 2, 3, Honor Team 3; Softball 3; Volleyball 2, 3.

Commercial Seniors

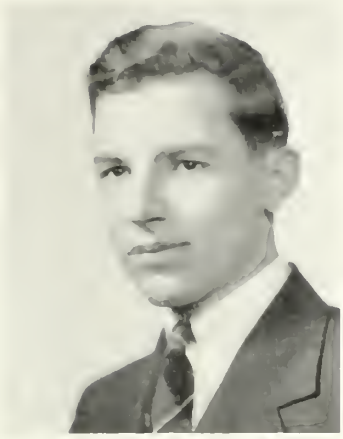

JOHN E. LANE

This quiet "country gentleman" is cool, calm and collected
With his dignified reserve, he's never found dejected.

38 South Street, Rockport

International Relations Club 2, President 3, Secretary-Treasurer 4; Associate Editor CLIPPER; Baccalaureate Usher 1, 2; International Relations Club Conference 4.

SANDRA M. LOGAN

Sandra, the Sophisticate,
Always dressed so well
A picture of good grooming
A page from "Mademoiselle."

15 Foster Street, Lynn

Dramatic Club 1, 2; Camera Club 3; Archery 1; Basketball 1, 2, 3; Bowling 2, 3; Hockey 2; Modern Dance 2, 3, 4; Ping Pong Tournament Winner 4; Softball 3.

THERESA B. LOPORTO

Big brown eyes, a smile so merry
It's a treat to look at "Terry."

138 Lancaster Terrace, Brookline

Dramatic Club 1; Camera Club 2, 3; President's List 1; Chairman Entertainment and Program Committee Class Day 4; Publicity Committee, Cooperative Council 3, 4; Basketball 2, 3; Bowling 2, 3; Ping Pong 3, 4; Softball 2; Volleyball 3.

Commercial Seniors

MADELINE A. McKENNA

A gleam in her eye. She's clever, she's witty,
She's fun to be with, and besides that, she's pretty.

530 Pleasant Street, Holyoke

Tri Mu 1, 2, 3, 4; College Choir 3, 4; Girls' Glee Club 3, Vice-President 4, Executive Board 2; Commercial Council Representative 4; CLIPPER Editor-in-Chief.

JOSEPH J. O'LEARY

A handsome lad
With brilliance true—
He's Charlestown's pride, and Salem's too.

98 Elm Street, Charlestown

Men's Glee Club 1, 2, 3; Dramatic Club 1, 2; Commercial Council Representative 1, 2, 3, 4; Secretary 2, President 3, 4; N. E. Teacher Preparation Conference 3; Manager Basketball 4, Assistant Manager Basketball 3; Basketball 1, 2, 3, 4; Softball 2; Football 3, 4.

M. ELIZABETH PINDER

A growing glory, burning and bright,
Giggles and laughs from morning 'til night.

28 Monument Street, West Medford

John Burroughs Club 1; Travel Club 2, 3, 4; Basketball 3, 4; Hockey 2, 3, 4; Soccer 1, 2, 3; Volleyball 2, 3.

NORMA K. REYNOLDS

Well groomed always, ever kind
The Golden Rule she keeps in mind.

10 Court Street, Newburyport

Travel Club 1, 2, 3, 4; President's List 2, 3; N. E. Teacher Preparation Conference 3; Secretary CLIPPER; Basketball 1, 2; Hockey 2, 3, 4; Soccer 1, 2, 3, 4.

LOUISE C. RICCIARDELLO

Louise has charm aplenty,
She's also very neat
To know her is to like her
She's so cute and petite.

54 Brooks Street, East Boston

John Burroughs Club 1; Travel Club 2, 3, 4; Archery 2; Basketball 1; Hockey 2, 3; Soccer 2, 3, 4; Volleyball 1.

DORIS E. SAKRISON

Dimpled Doris, light, blonde hair
Determination—some to spare.

182 Linwood Street, Lynn

Tri Mu 2, 3, 4; Travel Club 2, 3, 4; Representative Commercial Council 3; Bowling 2, 3.

Commercial Seniors

FRANCES A. SEYMOUR

Straight from the shoulder, jolly, sincere,
She's made many friends while here.

114 Myrtle Street, Lynn

Travel Club 2, 3, 4; Tri Mu 2, 3, 4; President's List 3; Bowling 2, 3; Soccer 3.

LILLIAN T. SIEVE

A flair for the dramatic
She also likes to write,
Lillian has talent. She'll come out all right.

15 Rockaway Street, Lynn

Book Club 2, 3, 4; Treasurer 3, 4; Tri Mu 3; Girl Scouts 1; *Log* Reporter 3, 4; Basketball 4.

ESTHER J. SLATTERY

Face so lovely, voice so low
Here's a girl it's "swell" to know.

15 Gardner Street, Beverly

Tri Mu 2, 3, 4; Travel Club 2, 3, 4; Dramatic Club 1; Pitnam Debating Society 1; President's List 3; Daisy Chain 3; Council Representative 1, 2, Treasurer 3, Vice-President 4, Chairman Treasurer's Committee 3; Invitation Committee Prom 3; N. Y. Conference 4; N. E. Teacher Preparation Conference 3, 4.

Commercial Seniors

PAULINE W. SMITH

Pretty "Polly," sweet yet wise
Her talents far excel her size.

9 Mill Street, Charlestown

Glee Club 1; College Choir 3; President's List 1; Class Treasurer 1, Vice-President 4; Commercial Council Representative 2; Hockey 2, 3, Honor Team 2; Modern Dance 2, 3, 4, Head 4; Soccer 2.

WILLIAM R. STANTON

Genial of nature, unanimously elected.
Whatever the task, Bill Stanton's selected.

3 Henry Street, Haverhill

International Relations Club 1, 4; Baccalaureate Usher 2, 3; Chairman Sports Dance 3; Council Representative 3, 4; N. Y. Conference 4; Photography Editor CLIPPER; M.A.A. Executive Board 3, 4; Baseball Assistant Manager 1, 2, Manager 3, 4; Basketball 1, 2, 3, 4; Football 3, 4.

CHARLOTTE E. SULLIVAN

Manner Pleasant, ideals high
Aims at more than "getting by."

90 Aberdeen Avenue, Cambridge

Travel Club 1, 2, 3, 4; Representative Commercial Council 3, 4; Basketball 2; Hockey 2, 3; Soccer 2, 3, 4; Volleyball 2, 3.

Commercial Seniors

MARY A. TWOMEY

Has leadership, confidence and poise
Exponent of debating, a good speaking voice.

16 Amory Street, Lynn

Tri Mu 2, 3, 4, President 4; Travel Club 2, 3, 4; Class Vice-President 3; President's List 2; N. E. Teacher Preparation Conference 2; *Log* Secretary 3, Circulation Manager 4; Basketball 2; Bowling 2; Soccer 2; Volleyball 2.

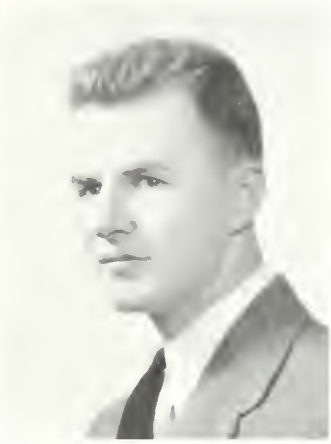

RAYMOND VIENS

Athlete and scholar
A gentleman rare
Ever a smile—never a care.

33 Broadway, Haverhill

Dramatic Club 1, 2; International Relations Club 2; Class Treasurer 3, 4; Class Day Usher 3; Baccalaureate Usher 1, 2, 3; N. E. Teacher Preparation Conference 1; M. A. A. Executive Board 3, 4; Baseball 1, 2, 3, 4, Co-Captain 3; Basketball 1,2,3, 4.

HENRY WALL

Capable, witty—
Basketball's pride
Success is assured with "Mac" by his side.

79 Park Street, Lynn

International Relations Club 3, 4, President 4; Dramatic Club 1, 2; Class Day Usher 3; Council Representative 2; Baseball 3, 4; Basketball 2, 3, 4.

Commercial Seniors

MARY L. WATSON

Regal bearing, golden locks
She gets attention when she talks.

41 Harvest Street, East Lynn

Dramatic Club 1; Travel Club 2, 3, 4; Tri Mu 2, 3, 4; Daisy Chain 3; Council Representative 4; Basketball 1, 2; Hockey 2, 3, 4; Soccer 1, 2, 3; Volleyball 2, 3.

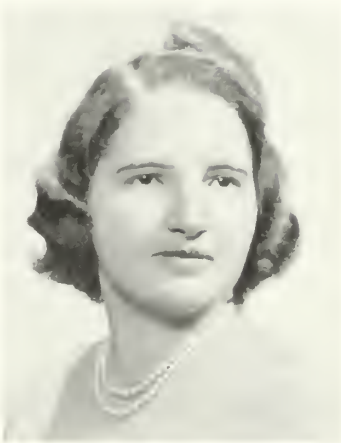

BEATRICE WEINERMAN

The perfect assistant,
Dependable "Bea,"
Personification of efficiency.

7 Jennings Street, Lawrence

Pitman Debating Society 1, 2, 3, 4; Girl Scouts 1; Travel Club 3, 4; President's List 2, 3; N. E. Teacher Preparation Conference 4; Basketball 3; Volleyball 3.

EDNA ZEPPERNICK

"Man-sized cokes," by nature kind
A better sport you couldn't find.

5 Lincoln Street, Winthrop

Tri Mu 1, 2, 3, 4; Assistant Art Editor CLIPPER; President's List 2; Chairman Decorations Committee W. A.A. Dance 3; Chairman CLIPPER Dance Ticket Committee 4; WACMSTC 4; Representative Commercial Council 1; W.A.A. Executive Board 3, 4; Basketball 1, 2, 3, 4, Honor Team 1, 2, 3, 4; Bowling 1, 2, 3; Hockey 1, 2, 3, 4; Soccer 2, 3; Ping Pong 1, 2, 3; Softball 3.

Junior High Seniors

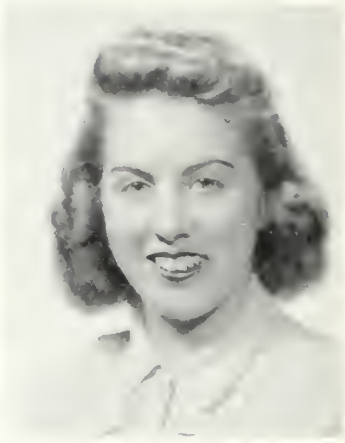

GERTRUDE B. BAILEY

Dancing figure,
Trim and neat,
With a scholastic record that's hard to beat.

28 Winter Street, Medford

Glee Club 1; Math Club 2, 3, 4, Publicity Director 4; President's List 1, 2, 4; Laurel Chain 3; Basketball 1, 2, 3; Soccer 2, 3; Hockey 2, 3; Volleyball 2, 3.

MILDRED L. BAILEY

Extensive vocabulary
One of the Modern Dancers,
Reads all the books—knows all the answers.

86 Park Street, West Lynn

Book Club 4; Math Club 2, 3; Camera Club 1; President's List 3; Advertising Manager CLIPPER; Badminton 3, 4; Basketball 1, 2, 3; Hockey 2, 3, Honor Team 3; Modern Dance 2, 3, 4, Head 3, Lowell Symposium 3; Newcomb 1; Soccer 2, 3; Soft ball 2, 3; Volleyball 1, 2, 3; Play Day 4.

MARION R. CAREY

Love of study and adventure,
Yet ready for a spree,
Marblehead is proud of her—and so are we

3 Shepard Street, Marblehead

Tri Mu 1; Math Club 2, 3; President's List 2, 4; Council Representative 4; Archery 1; Badminton 1, 3, 4; Basketball 1, 2; Hockey 1, 2, 3, 4; Newcomb 1; Soccer 1, 2, 3; Softball 2, 3; Honor Teams, Basketball 1, Hockey 1, 2, 3, 4; Soccer 1, 2, 3; W.A.A. Executive Board Sophomore Representative, Head of Volleyball 3, Head of Hockey 4.

Junior High Seniors

ARLINE E. CLOON

Mild, Assistant Editor
Good nature, thoughtfulness,
Sportsmanship and skill
accompany her resourcefulness.

429 Eastern Avenue, East Lynn

Book Club 4; Craft Club 2; President's List 1, 2, 3, 4; Daisy Chain 3; Assistant Editor CLIPPER.

C. LOUISE CONNOLLY

Colleen
An Irish wit, a cheerful grin
A loyal worker—she can't help but win.

98 Boston Street, Salem

Tri Mu 1; Dramatic Club 1; Math Club 2, 3, 4, Vice-President 3; Co-President 4; Council Representative 3; *Log* Reporter 3; Archery 1, 2; Badminton 3; Basketball 2, 3; Hockey 1, 2, 3, 4; Soccer 2, 3; Volleyball 1, 2, 3; Play Day 3; Honor Teams, Hockey 2, 4; Associate Editor CLIPPER.

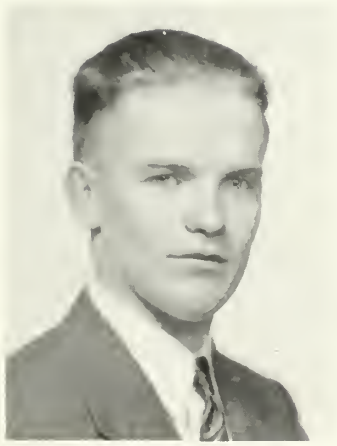

CHARLES L. CROCKWELL

Willing and able
Musically inclined
Search if you will—there's none so kind.

75 Wicklow Avenue, Medford

Math Club 1, 2; Ping Pong 1, 2, 3, 4; Tennis 3, 4.

Junior High Seniors

MARY C. DANDENEAU

Good sport
An athlete of the best and literary too
Connie is one who always comes through.

731 Chestnut Street, North Andover

Glee Club 1, 2; Literary Eidtor CLIPPER; Archery 1; Badminton 3, 4; Basketball 2, 3, 4; Hockey 2, 3, 4; Newcomb 1; Soccer 1, 2, 3; Volleyball 1, 2, 3; Honor Teams, Basketball 4, Hockey 2, 3, Soccer 1, 2; Play Day 1, 3, 4.

EVELYN C. DODGE

Experienced teacher,
Book Club—Logite,
A prophecy of her future is sure to be bright.

13 Blaisdell Terrace, Ipswich

Book Club 2, 3, 4, Vice-President 3, President 4; Tri Mu 3; President's List 2, 3, 4; *Log* Conference 3, Reporter 3, Associate Editor 4.

MARY ALICE FARGO

Philosophical,
One of the pillars of our class,
A champion thinker is this lass.

15 Hatch Road, West Medford

Camera Club 1, 2, 3, Treasurer 2, President 3; Book Club 4; A.C.E. 3; President's List 1, 2, 3; Daisy Chain 3; N. E. Teachers Preparation Conference 2, 3; Archery 1, 2, 3; Badminton 4; Basketball 1, 2; Hockey 1, 2; Modern Dance 3; Newcomb 1, 2, 3; Soccer 1, 2; Volleyball 1, 2; Play Day 4.

Junior High Seniors

BERNICE D. FRIEDMAN

Neat and thoughtful,
Quick and alert,
A friend or foe, she'd never hurt.

26 Sherman Street, Beverly

Dramatic Club 1; Craft Club 2, 3, 4, Secretary Treasurer 4; President's List 1; *Log* Reporter 3; Basketball 2, 3; Bowling 1, 2; Hockey 2, 3; Newcomb 1, 2; Soccer 1, 2, 3; Teniquoit 2; Honor Team Soccer 2.

LOUISE M. GAGNON

Quiet spoken,
Most ladylike of any we know
A voice that's pleasing as well as low.

13 Pratt Avenue, Beverly

Book Club 3, 4; President's List 4.

MARJORIE HAVERTY

Jewelry—trinkets,
Sundaes and Sandy,
When you need a friend—she's always handy.

65 Essex Street, Salem

Glee Club 1; Tri Mu 1; Math Club 2, 3, 4; Hockey 3.

Junior High Seniors

JOHN C. HOWARD, JR.

Music and art
Literature and reasoning
Go with John as food and seasoning.

22 Hurlcroft Avenue, Medford

Dramatic Club 1, 2; Pitman Debating Society 2, 3; President's List 2, 3; *Log* Reporter 2, 3; Baseball 1, 2, 3, 4.

MARY CLAIRE KILEY

Winning smile,
Attractive clothes,
She'll be tops wherever she goes.

153 Court Road, Winthrop

Dramatic Club 1; Glee Club 2; Math Club 3, 4; Prom Ticket Committee 3; Badminton 3; Basketball 1; Hockey 1; Newcomb 1; Volleyball 1.

HERBERT L. LOCKE

Grand Opera
Fun and study too,
There's a bright future in store for you.

54 Heard Street, Chelsea

Camera Club 1, 2, 3, Vice-President 2, 3; President's List 1, 2; Class Day Usher 3.

Junior High Seniors

URSULA M. LOMBARD

Best seller list
Beautiful hair
Petite—but can carry an independent air.

62 East Street, Ipswich

Dramatic Club 1, 2; Book Club 3, 4, Vice-President 4; *Log* Reporter 2, 3.

MILDRED E. MAEL

Millis and trains
Attractive smile
Trying to please all the while.

Village Street, Millis

Math Club 2, 3.

RITA T. McMULLEN

Effervescence
Bubbling with life is Rita fair
Her energy is beyond compare.

9 Court Street, Medford

Book Club 1, 2, 3; Dramatic Club 4; Basketball 2, 3, 4; Hockey 2, 3; Newcomb 1, 2; Soccer 2, 3; Volleyball 2, 3.

Junior High Seniors

ANNE F. McNEIL

Knitting, Math
Confidence, congeniality
Unfailing wit, a bit of rascality.

79 Linden Street, Salem

Glee Club 1; Math Club 2, 3; Tri Mu 1, 2; President's List 1, 2, 4; Laurel Chain 3; Archery 1; Badminton 3; Basketball 1, 2, 3; Hockey 1, 2, 3; Soccer 1, 2, 3.

CATHERINE MELVILLE

Loquacious, confident,
"Eyes in back of head"
Natural born teacher
Librarian—well read.

28 Lowell Street, Lynn

Math Club 1, 2, 3, 4; Tri Mu 1; President's List 3, 4; Archery 1; Badminton 3, 4; Basketball 1, 2, 3; Hockey 1, 2, 3; Soccer 1, 2, 3; Volleyball 1, 2, 3; Play Day 4.

IRENE C. MROSE

Math club, geography,
"My next motor trip"
Tries ever so hard to make not a slip.

42 Prosper Street, Malden

Travel Club 1; Math Club 2, 3, 4; Co-President 4; President's List 1, 2, 3, 4; Daisy Chain 3; Council Representative 1; Chairman Publicity Junior Prom; Basketball 1, 2, 3; Badminton 2, 3; Field Ball 1; Hockey 1, 2, 3; Newcomb 1; Ping Pong; Soccer 1, 2, 3; Teniquoit; Volleyball 1, 2, 3.

Junior High Seniors

MARY O. O'HALLORAN

Beauty and brains
A great combination
Whatever the odds, she'll be a sensation.

17 Cedar Cliff Terrace, Medford

Dramatic Club 1, 2, 3, 4, Secretary 4; Prom Program Committee 3; President's List 1, 2, 3, 4; Laurel Chain 3; Basketball 2, 3, 4; Modern Dance 3; Newcomb 1, 2, 4; Soccer 1, 2, 3, 4; Volleyball 1, 2, 3, 4.

JOHN OSTERMAN

Voice of experience
Man of endeavor
His wit and ambition sail smoothly forever.

48 Howe Street, Quincy

EILLEEN P. PHELAN

Debby clothes
Loves baseball
Her zeal in history surpasses all.

64 Mason Street, Salem

Literary-Dramatic Club 1; Math Club 2, 3; Tri Mu 1, 2; Archery 1; Badminton 3; Basketball 1, 2, 3; Hockey 1, 2, 3; Newcomb 1, 2; Soccer 1, 2, 3, 4; Volleyball 1, 2, 3.

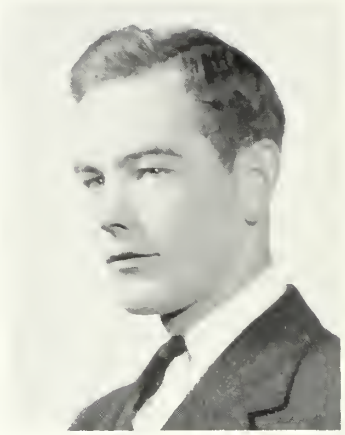

THOMAS F. REDDY

Engaging grin
Sincere, loyal, a good athlete
His personality is hard to beat.

50 Mason Street, Salem

John Burroughs Club 1, 2; Class President 1; Class Day Usher 3; Baseball 1, 2, 3, 4, Captain 4; Basketball 1, 2, 3, 4.

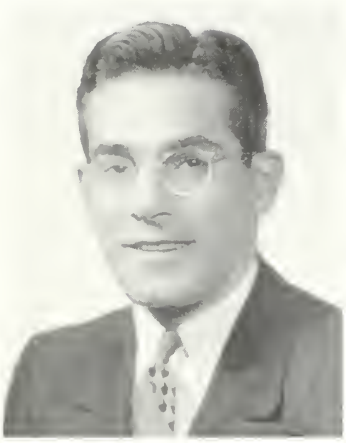

CHESTER W. SANTILLI

Pacifier and debater
Rolled in one
He's an ideal student yet ready for fun.

15 Montrose Street, Everett

John Burroughs Club 1, 2, 3, 4; Vice-President 2, President 3; Pitman Debating Society 1, 2, 3, 4, President 4; Class President 2; President's List 1, 2, 3; Class Day Usher 1, 3; M.A.A. Executive Board 1.

MORRIS SEIGAL

Conscientious
Geography lover
His life's book says "Success from cover to cover."

84 Addison Street, Chelsea

John Burroughs Club 1, 2.

BARBARA L. STAPLES

Personality plus
Soft-spoken and poised, is this tiny belle
A good description—she's simply swell.

18 Western Avenue, Beverly

Chairman Social Committee 4; President's List 4; Council Representative 1, 2, 3, 4; Class Custodian 2, 3, 4.

MARIE E. TEIXEIRA

Excellent teacher
Personality plus
We're certainly glad
Tex was one of us.

23 Chipman Street, Dorchester

President's List 1, 2, 3, 4.

MIRIAM H. THOMPSON

Capable
Assembly head
Wonderful school spirit—exceedingly well-read.

Archelaus Place, West Newbury

Glee Club 1, 2, 3, 4, President 4; College Choir 3; Prom Decorations 3; Hop Decorations 2; Chairman Assembly Committee 4, 5; Class Representative 2, 3; *Log* Reporter 2, 3.

RITA M. CARNEY

Goldilocks
Winsome Lass
Prom-trotter of our class.

36½ Lynn Street, Peabody

Dramatic Club 1; Math Club 3; Tri Mu 3, 4; President's List 3, 4; Secretary Junior Class; Co-Chairman Orchestra Committee Junior Sport Dance 3; Junior Prom Committee; Publicity Committee W.A.A. Dance 1; N. E. Teacher Preparation Conference 2; W.A.A. Executive Board 3, 4, Treasurer 4; Basketball 1, 2, 3, 4; Bowling 1, 2, 3, 4; Field Hockey 1, 2, 3; Newcomb 1, 2, 3; Volleyball 1, 2, 3, 4; Honor Teams, Soccer 2, Hockey 1, 2.

RUTH E. COGSWELL

Efficient chief executive
A strong and independent mind
The type of friend you like to find.

Cedar Street, Wenham

Glee Club 1, 2, 3, Librarian 2, Vice-President 3; President's List 1, 2, 3; Council Vice-President 3, President 4; Daisy Chain 3; Compass Committee 3; Freshman Initiation Committee 3; N. E. Teacher Preparation Conference 1, 2, 3, 4; Eastern State Conference 2, 4; Exchange Student 4.

MARY E. CONNORS

Ski-trail
Engaging grin
Power of persuasion, she will win.

18 Hampshire Street, Danvers

Glee Club 1, 2; Travel Club 3; A.C.E. 1, 2, 3, 4; Basketball 1; Hockey 1, 2; Volleyball 1.

Elementary Seniors

ROSE M. DESIMONE

Little lady
Charm all her own
"Nun" like her has ever been known.

16 Suffolk Court, Lynn

Travel Club 1, 2; A.C.E. 1, 2; Math Club 3, 4; Chairman Refreshments Committee Hop 2.

MILDRED (MYERS) DEUTSCH

Information please
"O promise Me"
Admirer of great artistry.

145 Cottage Street, Chelsea

Art Club 1; Girl Scouts 2, 3; A.C.E. 2; Camera Club 3, 4; *Log* Cartoonist 3.

ANDREA A. DRISCOLL

Accent on youth
You'll agree
She's our darling "achushla machree."

101 Glen Street, Somerville

Glee Club 1; Travel Club 2; Math Club 3, 4; A.C.E. 1, 2, 3; N. E. Teacher Preparation Conference 4; Archery 1, 2, 3; Basketball 1, 2, 3, 4; Bowling 2, 3, 4; Hockey 1, 2, 3, 4; Softball 1, 3, 4; Soccer 1, 2, 3, 4, Honor Team 1; Volleyball 2, 3, 4.

Elementary Seniors

FRANCES T. FARRELL

Frank and earnest
Glen plaids, sports style
That's Frannie, with ever a smile.

9 Whittier Avenue, Amesbury

Math Club 1, 2, 3, 4, Treasurer 4; A.C.E. 3, 4; President's List 2, 4; Archery 3; Badminton 3; Basketball 1; Bowling 4; Hockey 3; Soccer 3; Softball 3, 4; Tenekoit 1; Volleyball 3, 4; Play Day 3.

ELAINE F. FLYNN

Golden voice Devil-may-care
Always ready for a dare.

925 Humphrey Street, Swampscott

Math Club 1; Book Club 2, 3, 4, Co-President 4, Secretary 3; A.C.E. 2, 3, 4; College Choir 2, 3, 4; *Log* Reporter 3; Archery 3, 4; Badminton 3, 4; Basketball 1, 2, 3, 4; Hockey 2, 4; Soccer 1, 2; Softball 3, Volleyball 1, 3, 4.

A. RUTH GALLANT

Curly top
Bell song
With you, Ruthie, we'll string along.

36 Hudson Street, Lynn

A.C.E. 1, 2; Travel Club 1; Ping Pong 2, 3; Volleyball 1.

Elementary Seniors

MARY J. GILHOOLY

Harris tweeds
Colorful personality
Charm and humor—individuality

12 Harvard Street, Somerville

Dramatic Club 1; Travel Club 2; Math Club 3, 4, Secretary 4; A.C.E. 1, 2, 3, 4; Associate Editor CLIPPER; Council Representative 3, 4; Chairman Hop 2; Chairman Sports Dance Music 3; N. E. Teacher Preparation Conference 1, 2, 3; *Log* Reporter 3, 4; Archery 1, 4; Basketball 1, 2, 3, 4, Honor Team 3; Bowling 2, 3; Hockey 1, 2, 3, 4, Honor Team 2; Newcomb 2, 3; Soccer 1, 2, 3, 4; Softball 2; Volleyball 3, 4.

VIRGINIA H. GREEN

Versatile
Artistic endeavor
Ginny and sincerity—synonymous forever.

57 Lansing Road, East Lynn

Travel Club 1; Book Club 3; A.C.E. 2, 3; Chairman Compass Committee 4; President's List 2, 3; Daisy Chain 3; Council Representative 3.

HELEN (CHRISOMALIS) KAURIS

Sophisticated lady,
Our Navy's pride,
Doctor's fancy; our blushing bride.

41 Sagamore Street, Lynn

A.C.E. 1, 2; Travel Club 1, 2; Math Club 3, 4; President's List 1.

Elementary Seniors

BESSIE (KARP) LEVY

Smooth performance
Travels far
She's her sergeant's guiding star.

39 Leach Street, Salem

Math Club 3; A.C.E. 3; President's List 4; Basketball 2, 3, 4, Honor Team 2, 3, 4; Hockey 2; Ping Pong Champion 2, 3; Volleyball 2, 3.

VIRGINIA M. LINDEN

Outbursts of laughter
Rhapsody in blue
Why, there's nothing that Ginny can't do.

9 Hillcrest Circle, Swampscott

Craft Club 2; Book Club 3, 4, Secretary 4; A.C.E. 3; President's List 3.

BARBARA A. MOODY

Happy-go-lucky
Tall and slender
An inspiration for all to remember.

3 Sheridan Road, Swampscott

John Burroughs Club 1; Glee Club 2, 3, 4, Treasurer 3, President 4; A.C.E. 3; President's List 1, 4; Daisy Chain 3; W.A.A. Executive Board 3; Archery 1, 2, 3, 4; Basketball 1, 2, 3; Bowling 2; Hockey 2, 3; Newcomb 1, 2; Soccer 2, 3; Volleyball 1, 2, 3, 4; Play Day 1, 3.

Elementary Seniors

NORMA M. MORANDI

Favor maker
Personality plus
Her meticulous taste fascinates us.

22 Austin Street, Somerville

Glee Club 1; Travel Club 2; Math Club 3, 4; A.C.E. 1, 2, 3, 4; Assistant Art Editor CLIPPER 4; Chairman Moveup Committee 3; Mass. State Conference A.C.E.; W.A.A. Executive Board 3, 4, Vice-President 4; Archery 1, 2, 3; Basketball 1, 2, 3, 4; Bowling 1, 2, 3, 4; Hockey 1, 2, 3, 4; Soccer 1, 2, 3, 4; Softball 1, 2; Volleyball 2, 3, 4; Honor Teams, Volleyball 3, Hockey 3, Basketball 4.

BETARIX A. MURPHY

Mademoiselle
Flashing blue eyes
Cheery chatter never dies.

168 Maple Street, Danvers

Glee Club 1; Dramatic Club 2; Tri Mu 3; Council Representative 4; Chairman Ticket Committee Sports Dance 3.

LAWRENCE J. NEWELL

Man of affairs
Blonde and draft on his mind
Larry's the only one of his kind.

20 Saint Mary Street, Malden

John Burroughs Club 1; Math Club 3; Class President 3, 4; Chairman Junior Prom; Chairman Senior Reception; Council Representative 3, 4; Class Day Usher 3; Baccalaureate Usher 1, 2, 3.

MATHILDA NISSENBAUM

Logical arguments
Ready for fun
Humor and wisdom all in one.

8 Hanson Avenue, Somerville

Travel Club 1, 2, 3; A.C.E. 2, 3.

HELEN G. O'SHEA

Brilliant mind
Shining smile
Folks like her make life worth while.

559 Eastern Avenue, Lynn

Math Club 3, 4; A.C.E. 1, 2, 3; Tri Mu 2, 3; Class Custodian 1, Secretary 2; President's List 1, 2, 3, 4; Chairman Invitations W.A.A. Dance 4; Laurel Chain 3; Council Secretary 4; N.Y. Conference 3; N. E. Teacher Preparation Conference 4; *Log* Reporter 2, 3, 4; W.A.A. Executive Board 3, 4; Basketball 1, 2, 3, 4; Bowling 3; Hockey 1, 2, 3, 4; Volleyball 2, 3, 4.

ELEANOR R. POOLER

Merry madcap
Elongated tales
With the Commodore, off she sails

9 Williams Street, Salem

President's List 4; Basketball 1; Bowling 1, 2; Hockey 1.

ELEANOR M. ROSE

Debbie
Personality plus
Her repartee tickles us.

149 Lowell Street, Somerville

Glee Club 1, 2; Math Club 3; Dramatic Club 4; A.C.E. 1, 2, 3, 4, President 4; Council Representative 4; Basketball 1, 2; Bowling 1, 2, 4; Hockey 1, 2; Newcomb 1, 2, 4; Soccer 1, 2, 3; Volleyball 1, 2, 4; Honor Teams, Hockey 1, 2, Soccer 2.

RUTH A. SACK

Moonlight and Roses
Goldentan
For she's as sweet as Sugar—Man!

79 Beacon Hill Avenue, Lynn

Math Club 3, 4; A.C.E. 1, 2, 3, 4; Glee Club 1, 2; Vice-President Class 1.

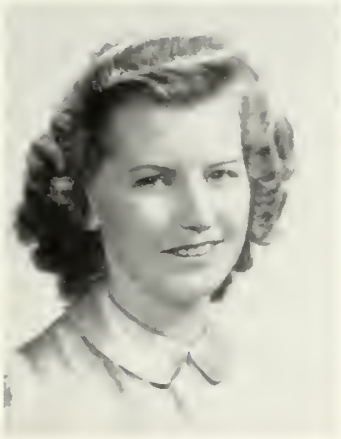

IRENE E. SENGER

Blonde and petite,
Charming speaker
We scratch the surface, she'll go deeper.

13 Vineyard Street, Danvers

Craft Club 1, 2, 3, 4, President 3, 4; A.C.E. 3; President's List 4; Daisy Chain 3; Chairman Decorations Committee Hop 2; Chairman Decorations Barn Dance 4; Archery 2, 3; Basketball 1, 2; Bowling 2; Hockey 2, 3, 4; Newcomb 1, 2; Soccer 1, 2, 3, 4; Volleyball 1, 2, 3, 4.

Elementary Seniors

RITA SHATZ

Our new addition
Full of ambition
One of our girls
Who is always knitting.

1748 North Shore Road, Revere

GRACE R. STACEY

Bruin's fan
Charm and wit
Always ready to do her bit.

20 Leonard Avenue, Cambridge

Glee Club 1, 2, 3, 4; A.C.E. 3, 4; College Choir 3; Badminton 3; Hockey 2, 3; Newcomb 1; Volleyball 2, 3.

S. EVA THANOS

Sports-a-plenty
Shining curl
She's our All American girl.

16 Bellevue Avenue, Gloucester

A.C.E. 2, 3; Craft Club 3, 4; Basketball 1, 2, 3, 4; Bowling 1, 2, 3, 4; Hockey 1, 2, 3, 4; Newcomb 2, 3; Soccer 1, 2, 3; Softball 2, 4; Volleyball 1, 2, 3, 4; Honor Teams, Basketball 1, 2, 3, 4; Hockey 1, 4.

Special Education Seniors

LILLIAN ABELSON

Witty, sophisticate, figure divine,
The U. S. O.'s answer to the country so fine

34 West Selden Street, Mattapan

President's List 1, 2, 3, 4; Laurel Chain 3.

HELEN R. BROWNRIGG

A jovial, witty miss, she gets things done,
She's peppy, she's smart, and she likes everyone.

15 Kimball Street, Cambridge

A.C.E. 2, 3, 4; Dramatic Club 1, 2, 3, 4, President 4; Choir 3, 4; Chairman Entertainment Committee Hop 2; Basketball 1; Hockey 3; Modern Dance 2, 3; Softball 2.

MARY J. CASHMAN

An athletic, breezy miss, striding along;
Indifferent to everyone, whistling a song.

59 Kent Street, Newburyport

A.C.E. 1, 2; Dramatic Club 1, 2; John Burroughs Club 3, 4, Treasurer4; Archery 2, 3, 4; Basketball 1, 2, 3; Hockey 2, 3; Soccer 1, 2, 3; Volleyball 1, 2, 3; Honor Teams, Hockey 3, Soccer 1, Volleyball 1; Lowell Play Day 1.

Special Education Seniors

PATRICIA J. DONAHUE

She's a good-natured, happy girl, lover of all sports;
She drives a jaloppy, makes snappy retorts.

15 Hazel Street, Haverhill

Math Club 1, 2; Camera Club 3; Dramatic Club 4; President's List 4; Associate Editor CLIPPER; Reporter *Log 2*; Basketball 2, 3; Hockey 1, 2, 3, 4; Newcomb 1; Soccer 2, 3, 4; Honor Teams, Soccer 4; Softball 3; Volleyball 1, 2, 3.

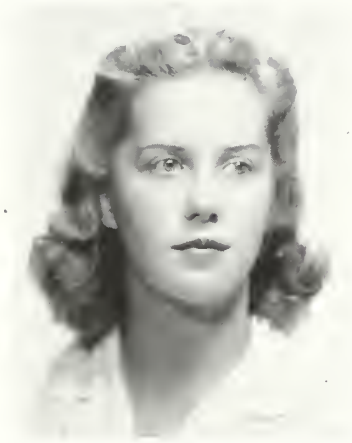

MARGARET E. HYDE

Little and sweet, has a keen eye for art;
Swings a mean golf club, sings a good alto part.

75 Hillside Avenue, Melrose

Camera Club 1; Craft Club 2, 3; Glee Club 4; Choir 3, 4; President's List 2; Daisy Chain 3; Golf 3, 4; Ping-Pong 2, 3, 4.

GORDON B. McKEEMAN

He's capable, brilliant, but, Oh—does he pun;
Artistic, ambitious, a lover of fun.

49 Burrill Avenue, East Lynn

Math Club 1, 2, 3, 4, Program Director 3; President's List 1, 2, 3, 4; Commencement Usher 3; Baccalaureate Usher 2; Publicity Director, Cooperative Council 3, 4; Chairman Publicity Committee, Barn Dance 4, Junior Sports Dance 3, Sophomore Hop 2; Business Manager *Clipper*; Representative N. E. Conference 3, 4; Representative New York Conference 3; Basketball 1, 2, 3, 4; Tennis Team 1, 2, 3, 4; N. E. Teachers College Athletic Conference Champion 3.

Special Education Seniors

VERA RICE

She's just chock full of fun, and she's generous too;
A pal of the Navy, with plenty to do.

155 Union Street, Everett

Math Club 3, 4; College Choir 3; President's List 4; Representative Cooperative Council 2; Chairman General Welfare Committee 4; Advertising Manager *Clipper*.

EDNA C. SULLIVAN

She's a blond and she's pretty, and she loves to raise cain;
She's one peppy person, an actress of fame.

1 Hollis Park, Cambridge

Dramatic Club 1, 2, 3, 4, Treasurer 3, Vice-President 4; President's List 1, 4; Laurel Chain 3; Chairman Junior Prom Favor Committee; W.A.A. Executive Board 3; Basketball 1, 2, 3, 4; Hockey 1, 2, 3; Modern Dance 2, 3; Soccer 1, 2, 3; Volleyball 1, 2, 3; Honor Teams, Basketball 1, 2, 3, Hockey 1, 2, 3.

MARGARET G. TRAQUAIR

She's cute and she's smart and she's neat as a pin;
High heels and lipstick, your liking she'll win.

231 North Forest Street, Melrose

Camera Club 1, 2; Craft Club 3; Glee Club 4; College Choir 3, 4; President's List 3, 4; Laurel Chain 3; Representative Cooperative Council 4; Field Hockey 3.

Log of The Clipper Ship S. T. C.

Clipper Ship S. T. C. out of Salem To Ports Unknown

February 14, 1939

To the American masses a chance to visit Europe may be an advantage to be eagerly grasped but if this weather keeps up I'd rather grasp the rail and get my background from our history and geography courses than by experience.

May 31, 1939

"If all the year were playing holidays,
To sport would be as tedious as to work."
So on our summer furlough we will seek "fresh woods and pastures new."

October 24, 1939

Gales of laughter as storm of abuse breaks over landlubbers' heads. Neptune and his friends smiled at them, however, and the repast on the well-filled table which was set before them immediately disappeared.

October 31, 1939

Promotions were given to our entire crew but some were more honored than others. Included in this list were Chester Santilli captain, Molly Carey first mate, Bobby Staples purser, Helen O'Shea yeoman, Larry Newell petty officer.

November 2, 1939

Out of sight of destination, out of spirits, out of good company and not in bad; a heterogeneous mass of incongruity thrown together by chance and in all probability we shall part without tears.

February 14, 1940

WAA WAA's marooned at Bridgewater when high seas and blizzard threatened to swamp rescuing boats. However the island was not deserted and entertainment progressed far into the night.

April 5, 1940

Amidst April showers but in a relatively calm sea our first Record Hop was held with Professor Hay Myser doing the honors as master of ceremonies and chief quizzer.

April 26, 1940

Putting out from the ship in perilous seas, our fearless sailors attempted to gain knowledge through experience. Thus some made a tour of Boston harbor under overcast skies while others, hoping eventually to be commissioned ensigns, delved deep into the wily ways of government and politics by trips to the State House, court, prison, post office and Coast Guard Station. All hands returned safe and sound.

May 31, 1940

Disturbance centers around CLIPPER Ship S.T.C. Temperature rising—the ship has run aground and cannot be refloated until the next high tide in September. Sailors ready to abandon the ship.

Commercial Senior I

3rd Row: V. Ball, A. Anderberg, H. Wall, M. Gradone, J. O'Leary, R. Viens, J. Hassett, C. Hallett

2nd Row: M. Brown, M. Finn, H. Coffey, P. Allen, N. Hymanson, B. Harkins, M. Costello, C. Alvezi, J. Bedard

1st Row: E. Donovan, G. Gerrig, W. Stanton, Mr. Hardy, J. Desmond, E. Burke, P. Godfrey

Commercial Senior II

3rd Row: L. Sieve, E. Slattery, E. Johnson, R. Kelley, E. Zeppernick, F. Kennis

2nd Row: N. Reynolds, F. Seymour, B. Weinerman, B. Hughes, D. Sakrison, R. Keyes, L. Huttula, R. Janes

1st Row: M. McKenna, C. Sullivan, M. Watson, Mr. Sproul, P. Smith, T. LoPorto, L. Ricciardello

Junior High Seniors

3rd Row: B. Friedman, J. Osterman, M. Haverty, M. Mael, J. Howard, C. Crockwell, T. Reddy, M. Bailey, M. Fargo

2nd Row: H. Locke, M. O'Halloran, M. Kiley, M. Dandeneau, G. Bailey, R. McMullen, M. Teixeira, M. Seigal, A. McNeil, C. Melville, B. Staples, A. Cloon

1st Row: E. Phelan, L. Gagnon, M. Thompson, U. Lombard, Miss Burnham, M. Carey, L. Connolly, I. Mrose

Elementary Seniors

3rd Row: F. Farrell, M. Connors, H. Kauris, B. Moody, M. Gilhooly, E. Pooler, B. Levy

2nd Row: A. Driscoll, E. Flynn, R. Carney, R. Gallant, H. O'Shea, M. Deutsch, M. Nissenbaum, E. Rose

1st Row: R. DeSimone, N. Morandi, E. Thanos, L. Newell, I. Senger, V. Green, B. Murphy

Special Education Seniors

2nd Row: M. Cashman, P. Donahue, V. Rice, M. Hyde
1st Row: E. Sullivan, H. Brownrigg, M. Traquair, L. Abelson

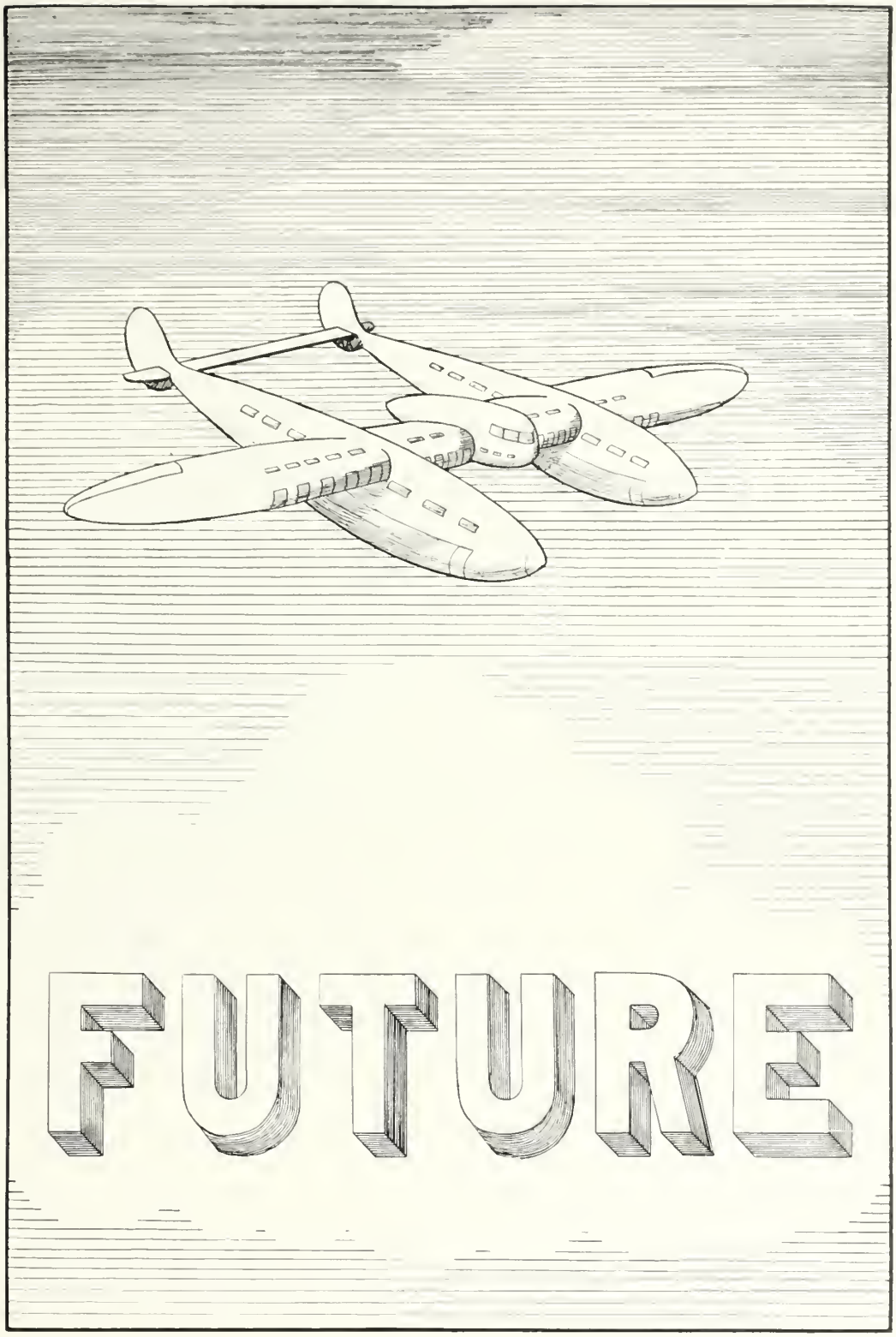
FUTURE

Officers of the Junior Class

President
DANIEL O'NEIL

Vice-President
MARGARET BUCKLEY

Secretary
MILDRED DORR

Treasurer
JOHN O'SHEA

Commercial Juniors

3rd Row: H. Thomas, E. Thompson, B. Sullivan, H. Cummings, E. Murray, J. Hancock, P. Roberts, R. Barry, C. Fischer, M. Langford, J. Pineault, V. Ribaudo, M. McElaney

2nd Row: L. Blacker, R. Hajinlian, M. Kierce, C. O'Neil, M. Shomo, C. Thomas, H. Alpers, A. Klubock, H. Hederson, M. Sullivan, L. Dulgarian, I. Sharp, A. Latorella, D. Frame

1st Row: G. McKenney, V. O'Neil, J. O'Shea, V. Machaj, Miss Roberts, P. McGlynn, E. Tenenbaum, R. Ahern, M. Lenihan

Junior High Juniors

3rd Row: E. Thistle, J. Capone, R. Gallant, R. Murano, M. Silver
2nd Row: J. Murray, C. Scopa, C. Zetes, N. Guidara, M. Keegan, G. Hyland, L. Francis
1st Row: J. O'Brien, E. Maloney, M. Dorr, Mr. Whitman, K. O'Brien, S. Slavit, P. Haley

Elementary Junior I

3rd Row: A. Burwen, M. Dalaklis, B. MacGregor, S. Henderson, M. Bluestein, S. Hankins

2nd Row: A. Donovan, P. Haley, D. Harding, N. Fliegel, N. Dewing, M. Carbone, S. Saxe

1st Row: D. Eastman, M. Glass, F. Cybush, M. Buckley, E. Fahey, B. Flaherty, N. Smith

Elementary Junior II

3rd Row: H. Biggar, W. States, D. O'Neil, S. Ring, B. MacInnes, E. Pacifici, E. Morson

2nd Row: M. Welch, K. McKerrall, M. Sarota, M. Edwards, H. Shore, E. Milton, R. Joyce, M. Lovett

1st Row: J. McKay, E. O'Brien, E. Nestor, Miss Porter, A. Kimball, E. Clarkin, B. Thurlow

Officers of the Sophomore Class

G. Jackson, Secretary; M. Gates, Vice-President; R. O'Neil, President; A. Dillon, Treasurer

Commercial Sophomores

4th Row: A. Manning, M. Royal, E. Mosychuk, E. Estrich, L. Fortin, R. Barbrick, R. Moran, D. Hughes, P. Shea

3rd Row: B. Hastings, H. Godfrey, R. O'Rourke, M. Ryan, W. Greene, A. O'Neil, K. McCarthy, B. Walsh, A. Garabedian

2nd Row: S. Morrissey, A. Osepchuk, N. Smith, Miss Edwards, R. Fitzgerald, M. Kelly, M. Donovan

1st Row: J. Dwyer, N. Amanti, J. Folsom, W Kay, M. Devir, C. Mullaney

Sophomore I

2nd Row: M. Constantine, L. Hayes, J. Hurley, E. Anketell, G. Driscoll, E. Breen, A. Dillon, S. Goldberg

1st Row: E. Gayton, F. Deleo, M. Donahue, Mr. Rockwell, K. Costello, G. Hanley, J. Callahan

Sophomore H

3rd Row: M. Roundy, E. Smith, M. Mooney, E. Mauriello, A. Kulberg, A. Stacey.

2nd Row: L. Tagariello, J. Whipple, A. Magwood, G. Jackson, R. Murphy, C. Palmieri, P. Lynch

1st Row: B. Quint, P. Shrager, M. Murphy, R. O'Neil, I. McCauley, A. Leavitt, D. Skinner

Sophomore III

3rd Row: I. Shannon, C. Maltzman, M. Richards, H. Sullivan, A. Singleton, B. Kerkorian, P. Hingston

2nd Row: E. Purciello, M. Simon, A. Connor, C. Williams, L. Lovejoy, J. Kelley, M. Jackman, E. Murphy

1st Row: E. Fredrickson, M. Izen, M. Gates, Miss McGlynn, I. Clifford, H. Kane, E. Prescott

Officers of the Freshman Class

A. Haggarty, R. Boyce, B. Norton

President
RUTH BOYCE

Vice-President
BARBARA NORTON

Secretary
ANNE HAGGARTY

Treasurer
RICHARD ROSSI

Commercial Freshman I

3rd Row: M. Macklin, E. Peterson, A. Flood, R. Lodi, M. Burnett, C. Cryan, E. Grimes, S. Dawyskiba

2nd Row: F. Giordano, A. Desmond, J. Ferry, D. Carlson, M. Hynes, H. Finn, A. Johnson, C. Eliopoulos, V. Gordon, L. Deveau

1st Row: M. Kilday, B. Loehr, A. Walsh, N. Litvack, F. Finnerty, M. Albrecht, A. Haggarty

Commercial Freshman H

3rd Row: E. Garahan, A. Soumela, C. Williams, M. Rapoport, E. Tobin, G. McGillivray, D. Zabrofsky, L. Rehfuss, M. Whelan

2nd Row: E. McCall, D. Torlone, E. McGorty, J. Parks, A. Jianos, D. Tynes, R. Rossi, E. Richardson, J. Mulcahy, M. Williams, L. Iacono

1st Row: Miss Bunton, A. Murphy, I. Touppence, B. McGuinness, R. Sheehan, I. McKeon, J. McLaughlin

Freshman I

3rd Row: H. DeStefano, E. Dooley, M. Reynolds, C. O'Connor, J. McKerrall, C. Pepe

2nd Row: S. Cucchiara, C. Roe, N. Cogswell, N. Romeo, J. Marsilii, S. Bergman, P. Wolozin

1st Row: J. Gilligan, R. Sheridan, G. Petrocelli, Miss Stone, R. Boyce, L. Carter, M. Sullivan

Freshman H

3rd Row: B. Norton, M. Slack, P. Moir, F. Harding, L. Sewell, L. Jezak, G. Williams, H. Vaznaian, D. Rea

2nd Row: J. Tucker, R. Perley, E. Lynch, J. Shea, V. Incampo, I. Hogan, M. Fielding, L. Kiernan, B. Maxwell

1st Row: M. Burgarella, P. Stanwood, E. Malone, Mr. Rockett, V. Crowe, N. Perkins, M. Fontana

Log of The Clipper Ship S. T. C.

Clipper Ship S. T. C. out of Salem To Ports Unknown

October 11, 1940 — New officers have again been named to rule our pilot house. Larry Newell has been elected captain, Mary Twomey first mate, Rita Carney yeoman, and Ray Viens purser.

January 15, 1941 — Ceiling zero, visibility zero, ship proceeding cautiously with fog horns groaning. Exams are coming up!

January 28, 1941 — Ship's quota depleted since some of the enlisted crew has been assigned to officers training schools to obtain commissions as ensigns on the ship of experience. Quakes felt by these students.

April 29, 1941 — Tide going out immediately—record low expected followed by all time high on May ninth in the Princess Ballroom of the H. S. Somerset. Sailor Sarty's snappy music will make us swing and sway the ocean's way.

September 29, 1941 — Drastic shakeup in commanding personnel. Ruth Cogswell was made Fleet Commander and Esther Slattery and Helen O'Shea were appointed officers on the Commander's staff. The staff has its headquarters on the CLIPPER Ship S.T.C. Captain Newell was reappointed, as was Purser Ray Viens. Pauline Smith was appointed first mate and Mary O'Halloran yeoman.

October 18, 1941 — Bales of hay, cornstalks, and pumpkins which were taken on at our last port of call were strewn about the gymnasium to provide an appearance of solid footing to our sea-weary mates at the Barn Dance. Troubles were forgotten and sea legs soon got into the swing of the old fashioned polkas and reels. It will be hard to get back to humdrum deck duty.

November 22, 1941 — Since September Senior members of the crew have been gaining experience on passing ships—from the first class through the eighth. Now we receive word that the remainder of the graduating crew has been assigned that larger and more difficult class of ships of sizes nine through twelve. They will be able to withstand any gale and come through with flags flying.

January 6, 1942 — Plans are fast progressing to make us masters of our own ships. Ceremonies are being appropriately planned to give us a cheery embarkation. For one whole week our ship will be gaily festooned in our honor and all will bow to the whims of the coming captains of destiny.

June 11, 1942 — Tidal wave expected at 10:30 A. M. Threatens to make clean sweep of rigging. Sails furled for safety as we come in sight of our destination, Ports Unknown. Our horizon is bright, though uncertain, but we will weather any storm.

"So Ends"

Commercial Juniors

Ahern, Regina M.	*52 Wyman Terrace, Arlington*
Alpers, Harriet R.	*22 Summitt Avenue, Salem*
Barry, Robert E.	*16 Wickfield Court, Everett*
Blacker, Lillian G.	*55 Brookledge Street, Roxbury*
*Conlon, Charles R.	*5 Morrill Place, Lynn*
Cummings, Helen P.	*55 Avalon Road, West Roxbury*
Dulgarian, Lucy	*Woodbine Court, Chelmsford*
Fischer, Constance D.	*3 Holly Street, Salem*
Frame, Dorothy F.	*200 Osgood Street, North Andover*
Freedland, Estelle	*203 Shirley Street, Winthrop*
Hajinlian, Rosa L.	*60 Addison Street, Chelsea*
Hancock, John H.	*30 Boston Avenue, Somerville*
Hederson, Helen M.	*45 Crescent Avenue, Chelsea*
Kierce, Mary E.	*98 Cosgrove Street, Lowell*
Klubock, Ann T.	*103 Dawes Street, Lawrence*
Langford, Mary C.	*1017 Washington Street, Lynn*
Latorella, Angela J.	*18 Josephine Street, Dorchester*
Lenihan, Madeline R.	*11 Wesley Street, Somerville*
Machaj, Victoria A.	*21 Estes Street, Ipswich*
McElaney, Mary M.	*86 Bloomfield Street, Dorchester*
McGlynn, C. Priscilla	*88 McKay Street, Beverly*
McKenney, Gladys A.	*55 Autumn Street, Lynn*
Murray, Eugene I.	*26 Gibbens Street, Somerville*
O'Neil, Claire T.	*160 Rimmon Avenue, Chicopee*
O'Neil, Virginia G.	*22 Vista Street, Malden*
O'Shea, John P.	*12 Fuller Street, Lynn*
Pineault, John L., Jr.	*145 Fort Avenue, Salem*
Ribaudo, Vincent J.	*211 Princeton Street, East Boston*
Roberts, Paul N.	*61 Ashland Street, Newburyport*
Sharp, Irene M.	*74 Green Street, Charlestown*
Shomo, Mary T.	*173 Andover Street, Lawrence*
Sullivan, Barbara R.	*12 Campo Seco Street, Lawrence*
Sullivan, Mary E.	*583 Robeson Street, Fall River*
*Tenenbaum, Edward	*12 Lafayette Park, Lynn*
Thomas, Christine	*18 Geneva Street, Salem*
Thomas, Helen	*18 Geneva Street, Salem*
Thompson, Evelyn E.	*51 Winthrop Avenue, Lawrence*
*Welch, William H.	*29 Porter Street, Beverly*

* Serving with the armed forces.

Junior High Juniors

Capone, John	*15 So. Cambridge Street, Revere*
Dorr, Mildred F.	*19 North Street, Haverhill*
Francis, Lena	*Clifford Road, No. Westport*
Gallant, Robert A.	*9 Oliver Street, Revere*
Guidara, Nicholas	*19 Astor Street, Lynn*
Haley, Patricia	*24 Quincy Street, Malden*
*Herman, Maurice L.	*179 Franklin Avenue, Chelsea*
Hosker, Francis M.	*94 Park Street, Lynn*
Hyland, Gladys E.	*22 Pickett Street, Beverly*
Keegan, Marie E.	*89 Boxford Street, Lawrence*
*Lappas, Charles	*7 Tracey Street, Peabody*
Lospennato, Ledo F.	*58 Prospect Avenue, Revere*
Maloney, Edward W.	*31 Wave Avenue, Wakefield*
Murano, Raymond S.	*82 Fifth Street, Chelsea*
Murray, Jeanne M.	*31 Grant Road, Swampscott*
O'Brien, Jean E.	*19 Coleman Road, Arlington*
O'Brien, Katherine L.	*Southern Avenue, So. Essex*
Plant, Doris	*281 Highland Avenue, Somerville*
Scopa, Clementia L.	*359 Boston Avenue, Medford*
*Silver, Myer	*24 Florence Avenue, Revere*
Slavit, Saul B.	*88 Maverick Street, Chelsea*
Thistle, Everett G.	*192 Springvale Avenue, Everett*
Zetes, Christie Nicholas	*185 Franklin Street, Lynn*

* Serving with the armed forces.

Elementary Junior I

Aylward, Alice L.	*1117 Saratoga Street, East Boston*
Bluestein, Marion H.	*12 Grape Street, Malden*
Buckley, Margaret M.	*17 Mt. Vernon Street, Somerville*
Burwen, Alta M.	*10 Hazelmere Road, Roslindale*
Carbone, Marguerite T.	*47 Waite Street, Revere*
Cillis, Helen F.	*432 Revere Street, Winthrop*
Connors, Mary	*5 Howland Street, Cambridge*
Cybuch, Frances	*50 Nahant Avenue, Revere*
Dalaklis, Mary	*52 Linwood Street, Somerville*
Dewing, Norma M.	*33 Archer Street, Lynn*
Donovan, Alice M.	*122 Boston Street, Salem*
Doron, Blanche	*58 Essex Street, Salem*
Eastman, Dorothy Helen	*2 Pleasant Street, Danvers*
Fahey, Eleanor M.	*10 Blaisdell Terrace, Lynn*
Flaherty, Barbara E.	*20 Baker Road, Everett*
Fliegel, Norris	*39 Front Street, Beverly*
Glass, Muriel	*24 County Road, Everett*
Hankins, Silvie M.	*86 Waverly Street, Everett*
Harding, Dorothy F.	*12 Beach Street, Revere*
Henderson, Shirley J.	*114 Oxford Avenue, Ward Hill*
MacGregor, Beth	*3 Elsie Street, Malden*
Mulligan, Margaret A.	*21 Sea View Avenue, Revere*
Saxe, Sylvia	*83 Boylston Street, Malden*
Smith, Natalie I.	*50 Gertrude Street, Lynn*

Elementary Junior II

Biggar, Helen	*14 Hayes Avenue, Revere*
Clarkin, Eileen	*168 Bridge Street, Salem*
Edwards, Marjorie	*85 Fern Road, Medford*
Joyce, Ruth	*22 Highland Street, Wakefield*
Kimball, Aileen	*39 Gage Street, Lynn*
Lovett, Mary	*594 Cabot Street, Beverly*
MacInnes, Barbara	*31 Read Street, Winthrop*
McKay, Jean	*East Orchard Street, Marblehead*
McKerrall, Katherine	*41 Marie Avenue, Everett*
Milton, Ella	*18 Union Street, Newburyport*
Morson, Edith	*Howard Street, Wenham*
Nestor, Elizabeth	*44 Ridgeway Road, Medford*
O'Brien, Elizabeth	*75 Beacon Street, Chelsea*
O'Neil, Daniel	*1 Lexington Square, East Boston*
Pacifici, Elvira	*77 Sycamore Street, Somerville*
Ring, Shirley	*164 Allston Street, Allston*
Rogers, Ruth	*344 Maple Street, Lynn*
Sarota, Molly	*26 Garland Street, Lynn*
Scalera, Carmine	*20 Contillion Street, Lawrence*
Shore, Helen	*18 Walden Street, Revere*
States, Winifred	*80 Windson Street, Roxbury*
Thurlow, Barbara	*528 Maple Street, Hathorne*
Welch, Frances	*921 Broadway, Somerville*
Welch, Marion	*127 Josephine Avenue, Somerville*

Commercial Sophomores

Amanti, Natalie	*50 Wheeler Street, Lynn*
Barbrick, Raymond	*7 Bow Street, Salem*
Devir, Mary J.	*5 Arcola Street, Malden*
Donovan, Mary E.	*811 Hale Street, Beverly Farms*
Dwyer, Jean	*106 Rockaway Street, Lynn*
Estrich, Edith	*9 Foster Street, Lynn*
Fitzgerald, Robert E.	*19 Clovelly Street, Lynn*
Folsom, John R., Jr.	*11 Mt. Vernon Street, Salem*
Fortin, Lawrence	*10 Chase Street, Salem*
Garabedian, Anna M.	*33A Hancock Street, Somerville*
Giordano, Margaret	*1 Greystone Road, Marblehead*
Godfrey, H. Elizabeth	*17 Safford Street, Hyde Park*
Greene, Winifred H.	*200 School Street, Watertown*
Hastings, Barbara F.	*118 Summit Street, Clinton*
Hughes, Dorothy	*1167 High Street, Westwood*
Kay, Wesley K.	*131 Mt. Pleasant Avenue, Gloucester*
Kelly, Marian T.	*17 Whidden Street, Lowell*
LeBlanc, Eva L.	*36 A Clark Street, Danvers*
Manning, Alice R.	*31½ Dunlap Street, Salem*
McCarthy, Katherine F.	*33 Edgehill Road, Winthrop*
Moran, Rita B.	*42 Montrose Street, Somerville*
Morrissey, Shirley R.	*59 South Main Street, South Deerfield*
Mosychuk, Eva	*36 Whiting Street, Lynn*
Mullaney, Carol P.	*49 Vinal Avenue, Somerville*
Noonan, Cecilia	*95 Allerton Street, Lynn*
O'Neil, Alice P.	*34 Westchester Street, Lowell*
O'Rourke, Rose M.	*290 Huron Avenue, Cambridge*
Osepchuk, Anne M.	*44 Aborn Street, Peabody*
Royal, Marguerite R.	*150 Agawam Street, Lowell*
Ryan, Margaret L.	*139 Perkins Street, Somerville*
Shea, Paul A.	*12 Arthur Street, Beverly*
Smith, Norma E.	*16 Pine Street, Arlington*
Volk, Edna	*91 Hanover Street, Lynn*
Walsh, Barbara	*36 Broad Street, Newburyport*

Sophomore I

Anketell, Elizabeth	*168 Lynnfield Street, Peabody*
Breen, Elizabeth	*15 Cushing Avenue, Belmont*
Callahan, Jean	*73 St. Andrew Road, East Boston*
Constantine, Muriel	*34 Hathorne Street, Salem*
Costello, Kathleen	*171 Trenton Street, East Boston*
DeCotis, Malvina	*9 Bell Street, Danvers*
Deleo, Frances	*26 Shute Street, Everett*
Dillon, Althea	*70 Lowe Street, Revere*
Donahue, Mary	*117 Farnham Street, Lawrence*
Driscoll, Grace	*276 Turnpike Street, North Andover*
Enos, Margaret	*107 Seventh Street, Cambridge*
Freni, Antoinette	*85 Hancock Street, Cambridge*
Gayton, Electa	*588 Second Street, Everett*
Goldberg, Shirley	*79 Deering Road, Mattapan*
Hanly, Grace	*Blockhouse Square, Salem*
Hayes, Louise	*507 Central Street, Saugus*
Hurley, Jane	*20 Park Street, Wakefield*

Sophomore H

Jackson, Grace	*61 Park Street, Danvers*
Kulberg, Anna	*8 Northern Avenue, Beverly*
Leavitt, Anna	*102 Marlboro Street, Chelsea*
Lynch, Phyllis	*61 Brackenbury Street, Malden*
Magwood, Ardelle	*27 Stone Avenue, Somerville*
Mauriello, Edna	*99 Bellingham Avenue, Revere*
McCauley, Irene	*61 Shurtleff Street, Chelsea*
Mooney, Marguerite	*31 Crescent Street, Cambridge*
Murphy, Mary	*75 Randopth Street, Arlington*
Murphy, Rita	*114 Summer Street, Somerville*
O'Neil, Robert E.	*1 Lexington Square, East Boston*
Palmieri, Cecilia	*158 Meridian Street, East Boston*
Quint, Beatrice	*55 Lee Street, Cambridge*
Roundy, Marion	*26 Federal Street, Beverly*
Shrager, Phyllis	*113 Hampshire Street, Lawrence*
Skinner, Dorothy	*257 Lowell Street, Arlington*
Smith, Etta M.	*10 Floyd Street, Everett*
Stacey, Alice	*20 Leonard Avenue, Cambridge*
Tagariello, Lucy	*178 Brooks Street, East Boston*
Whipple, Jean	*4 Upland Road, Beverly*

Sophomore III

Clifford, Irene A.	*88 Arlington Avenue, Charlestown*
Connor, Abigail K.	*149 Bellingham Avenue, Beachmont*
Connors, Louise	*8 Dunlap Street, Salem*
Fredrickson, Elinor A.	*136 Eastern Avenue, Gloucester*
Gates, Marion	*7 Reynolds Avenue, Chelsea*
Gavin, Mary	*13 Doane Street, Bradford*
Hingston, Priscilla A.	*250 Washington Street, Peabody*
Izen, Morris	*32 Watts Street, Chelsea*
Jackman, Marjorie	*59 Washington Street, Newburyport*
Kane, Harry S.	*14 Mt. Pleasant Place, Lynn*
Kelley, Jane	*11 Stevens Street, Malden*
Kerkorian, Beatrice	*51 Merrimac Street, Newburyport*
Lovejoy, Lillian	*78 Bradstreet Avenue, Danvers*
Madow, Bella F.	*126 Bloomingdale Street, Chelsea*
Maltzman, Charlotte E.	*33 Franklin Street, Chelsea*
McLean, Jean E.	*7 Beauport Avenue, Gloucester*
Murphy, Elizabeth	*1871 Columbus Avenue, Roxbury*
Prescott, Evelyn E.	*14 Edgemere Road, Lynn*
Purciello, Edith	*70 Homer Street, East Boston*
Richards, Milton	*225 Gibson Street, Lowell*
Shannon, Irene F.	*210 Adams Street, Malden*
Simon, Margaret	*29 Mayo Street, Boston*
Singleton, Ann	*38 School Street, Manchester*
Sullivan, Herbert W.	*26 Atkinson Street, Lawrence*
Williams, Charlotte	*25 Summer Street, Wakefield*
Wolfson, Bernard	*1737 North Shore Road, Revere*

Commercial Freshman I

Albrecht, Mary B.	*1 Wilkins Place, Roslindale*
Benoit, Elsie M.	*82 Cisco Street, Southbridge*
Burnett, Marion T.	*32 Thorndike Street, Somerville*
Carlson, Dorothie E.	*19 Hollingsworth Street, Lynn*
Colwell, Mary I.	*19 Converse Street, Wakefield*
Cryan, Claire	*42 Piedmont Street, Lynn*
Dacey, James W.	*82 Flint Street, Somerville*
Dawskiba, Stella O.	*41 Rosewood Street, Mattapan*
DeCoulos, Elaine H.	*29 Oak Street, Peabody*
Desmond, Alice L.	*256 Broadway, Lynn*
Deveau, Lorraine	*88 Park Road, Lynn*
Eliopoulos, Christos E.	*200 Mt. Vernon Street, Lowell*
Ferry, Joseph	*79 Mystic Street, Arlington*
Finn, Helen	*12 Cedar Street, Roxbury*
Finnerty, Frances R.	*132 Lucc Street, Lowell*
Flood, Ann E.	*15 Highland Street, Norwood*
Flynn, Marjorie	*Livingston Street, Tewksbury*
Giordano, Florence V.	*1 Greystone Road, Marblehead*
Gordon, Vivian R.	*45 Church Street, Lynn*
Grimes, Ellen M.	*46 Pleasant Street, Palmer*
Haggarty, Anne M.	*South Acton*
Hynes, Mary	*10 Mill Street, Charlestown*
Johnson, Arlene F.	*35 Barasford Avenue, Lowell*
Kilday, Mary	*527 Geneva Avenue, Dorchester*
Litvack, Norma R.	*14 Nichols Avenue, Lynn*
Lodi, Ruston F.	*46 Atherton Street, Somerville*
Loehr, Barbara L.	*P. O. Box 803, Pittsfield*
Macklin, Marion	*29 Forest Street, Somerville*
Peterson, Eva M.	*182 Granite Street, Rockport*
Walsh, Anne	*117 Allston Street, West Medford*

Commercial Freshman II

Iacono, Lydia R.	*17 Havre Street, East Boston*
Jianos, Anita B.	*23 Juniper Street, Roxbury*
Kenefick, Gene	*59 Shathmore Road, Brookline*
McCall, Eleanor	*10 Auburn Street, Woburn*
McGaraham, Elizabeth	*14 Edson Street, Lowell*
McGillivray, Grace	*10 Summer Street, Hyde Park*
McGorty, E. Phyllis	*119 Varnum Street, Arlington*
McGuinness, Barbara	*10 Malden Street, Everett*
McKeon, Irene M.	*23 Rice Street, Malboro*
McLaughlin, John F. J.	*24 Ocean Terrace, Lynn*
Mulcahy, Joan	*28 Chester Street, Malden*
Murphy, Anne J.	*127 Belrose Avenue, Lowell*
Parks, James	*19 Orchard Street, Lynn*
Rapoport, Morris	*100 Newhall Street, Lynn*
Rehfuss, Lena	*39 Centre Street, Lynn*
Richardson, Frances E.	*53 Smith Street, Lynn*
Rossi, Richard G.	*78 Garfield Avenue, Chelsea*
Sannella, Anthony	*102 Park Avenue, Revere*
Sheehan, Robert	*68 Pacific Street Lynn*
Sheffield, Katherine	*38 Sixth Street, Lowell*
Suomela, Anne	*Turnpike Road, Westminster*
Tobin, Edward	*78 Light Street, Lynn*
Torlone, Dorothy	*68 Edward Street, Medford*
Toupence, Irving	*9 Pearl Street, Adams*
Tynes, Dorothy	*287 Walnut Avenue, Roxbury*
Whelan, Mildred	*145 Tracy Avenue, Lynn*
Williams, Catherine	*32 Moffatt Road, Salem*
Williams, Marguerite	*6 Goodell Street, Salem*
Zabrofsky, Dorothy	*22 East Street, Dorchester*

Freshman I

Bergman, Sylvia M.	*71 Monroe Street, Norwood*
Boyce, Ruth	*115 Walker Road, Swampscott*
Carter, Louise	*14 Aerial Street, Arlington*
Cogswell, Norma	*87 Pearl Street, Melrose*
Constantine, Rosamond A.	*34 Hathorne Street, Salem*
Cucchiara, Stella	*179 Broadway, Everett*
DeStefano, Helen	*31 Grant Street, Somerville*
Dooley, Eileen M.	*126 Bay View Avenue, Salem*
Freedman, Eunice	*North Shore Drive, Winthrop*
Gilligan, Joan	*12 Barr Street, Salem*
Graves, Doris	*61 Hall Avenue, Somerville*
Malloy, Mary	*16 Quincy Terrace, Lynn*
Marsili, Jeanette	*17 Bond Street, Somerville*
McKerrall, Jean E.	*41 Marie Avenue, Everett*
O'Connor, Catherine	*22 Peter Tufts Road, Arlington*
Parker, Jeanne W.	*9 Charles Street, Danvers*
Pepe, Carmella	*58 Leverett Street, Boston*
Petrocelli, Gloria	*138 Hutchinson Street, Revere*
Reynolds, Mildred	*77 Conant Street, Beverly*
Roe, Cynthia	*38 Summit Avenue, Lynn, Mass.*
Romeo, Nicoletta M.	*46 Tappan Street, Everett*
Sullivan, Martha J.	*52 Gardner Street, Peabody*
Wolozin, Pearl	*43 Eastern Avenue, Gloucester*

Freshman II

Burgarella, Mary M.	*4 Webster Street, Gloucester*
Crowe, Virginia M.	*28 Autumn Street, Malden*
Fielding, Margaret E.	*53 Friend Street, Beverly*
Fontana, Marie	*33 Hancock Street, Salem*
Harding, Francis	*105 Boston Street, Salem*
Hogan, Irene M.	*168 Garfield Avenue, Chelsea*
Incampo, Volonta	*5 Kittredge Street, Beverly*
Jezak, Louis	*127 W. 6th Street, Lowell*
Kiernan, Louise J.	*68 Phillips Street, Lawrence*
Lynch, Eileen	*184 Summer Street, Somerville*
Malone, Evelyn A.	*36 Primrose Street, Haverhill*
Maxwell, Barbara E.	*23 Home Street, So. Hamilton*
Moir, Priscilla	*767 Western Avenue, Gloucester*
Norton, Barbara R.	*14 Boundary Road, Malden*
Perkins, Natalie S.	*1 Maple Street, Essex*
Perley, Ruth W.	*School Street, Rowley*
Rea, Doris	*671 Chestnut Street, North Andover*
Sewell, A. Lucille	*20 Smith Street, Lawrence*
Shea, Jane P.	*44 Chestnut Street, Salem*
Slack, Mary	*8 Gould Street, Reading*
Stanwood, Patricia J.	*9 Shepherd Street, Gloucester*
Tucker,, Jean E.	*28 Cherry Street, Gloucester*
Vaznaian, Helen	*240 Lawrence Road, Medford*
Williams, Georgia	*Whipple Hill, Danvers*

Faculty Directory

SULLIVAN, EDWARD A.	16 Pond View Road, Arlington
BADGER, MARIE	28a Frederick Street, Framingham
BELL, LUCY	36 Central Street, Beverly
BUNTON, L. GERTRUDE	63 Washington Avenue, Cambridge
BURNHAM, GERTRUDE	296 Lafayette Street, Salem
CRUTTENDEN, FLORENCE	18 Raymond Avenue, Salem
DONER, CHARLES E.	43 Scotland Road, Reading
EDWARDS, ALICE H.	9 Temple Court, Salem
FLANDERS, VERNA B.	11 Puritan Road, Swampscott
GOLDSMITH, GERTRUDE	12 Lincoln Street, Manchester
HARDY, ROGER	35 Harrison Avenue, Swampscott
HARRIS, MAUDE L.	224 Lafayette Street, Salem
HOFF, LILLIAN M.	117 Lafayette Street, Salem
KING, MARGARET C.	95 Prescott Street, Cambridge
LOWREY, LAWRENCE	349 Pleasant Street, Malden
McGLYNN, EDNA M.	88 McKay Street, Beverly
MURPHY, ELIZABETH	4 Grove Street, Natick
PERRY, FLORENCE G.	303 Lafayette Street, Salem
PORTER, CAROLINE E.	254 Lafayette Street, Salem
ROBERTS, ELIZABETH	9 Temple Court, Salem
ROCKETT, RICHARD H.	6 Oak Circle, Marblehead
SPROUL, A. HUGH	132 Asbury Street, South Hamilton
STONE, MILDRED B.	18 Raymond Avenue, Salem
WALLACE, MIRA	28 Lothrop Street, Beverly
WARE, AMY E.	8 Pierce Street, Marblehead
WHITMAN, WALTER G.	10 Naples Road, Salem
WOODS, C. FRANCIS	28 Elsmere Avenue, Lynn
CLARK, ANN K.	8 Bowden Street, Marblehead
O'KEEFFE, MARY M.	8 Grove Street, Salem
POLANSKY, RHODA	71 Hathorne Street, Salem
MOODY, GEORGE FALLOWS	3 Sheridan Road, Swampscott
BARLOW, ELIZABETH R.	452 Lafayette Street, Salem
CAMBRIDGE, DORIS A.	14 Hemenway Road, Salem
JAMES, M. ELIZABETH	162 North Street, Salem
KNIGHT, E. VERA	27 Stephen Street, Lynn
LITTLE, GEORGE W.	96 Oakwood Street, Lynn
LYTTLE, EDNA	159 Huntington Avenue, Boston
MUNYAN, VIOLA I.	452 Lafayette Street, Salem
PERHAM, MARY	318 Lafayette Street, Salem
SMALL, ESTHER L.	29 Franklin Street, Marblehead
TUCKER, SYBIL I.	303 Lafayette Street, Salem
WADE, MARY F.	40 Buffum Street, Salem
WALKER, ELEANOR E.	284 Lafayette Street, Salem

THE *Gregg* INVITATION

TO COMMERCIAL TEACHERS

Many of the most able college graduates enter commercial teaching because it is interesting and among the most remunerative of teaching positions.

We invite all who are going into commercial teaching to make use of our free services. A letter to one of our offices asking for information as to teaching methods, course standards, or expected outcomes will bring an immediate response, and will bring a Gregg counsellor to see you on your first teaching job, if you so desire. We give every possible service to beginning commercial teachers.

The Gregg Publishing Company publishes widely used commercial textbooks for these subjects:

Shorthand
Typewriting
Secretarial Training
Office Practice
Introductory Business
Advanced Business Information
Economic Geography
Economics
Consumer-Producer Economics
Business Principles
Business Organization
Commercial Law
Bookkeeping
General Record Keeping
Civil Service Training
Business Arithmetic
Business English
Business Spelling
Salesmanship
Retailing

Gregg SERVICE

Gregg service will help you to make a success of commercial teaching. Any teacher, by writing, can receive the benefit of counsel from our staff of commercial teaching experts. With the classroom adoption of a Gregg text you receive much free material in the form of teacher's manuals, methods materials, and courses of study.

Write our nearest office for a complete list of Gregg publications.

THE GREGG PUBLISHING COMPANY

New York-Chicago-San Franciso-Boston-Toronto-London-Sydney

EMPIRE
CLOTHING CO.

133 ESSEX STREET, SALEM

Quality clothes that have the faculty of making fast friends.

STROMBERG'S

NAUMKEAG TRUST COMPANY
Salem, Mass.

THE OLDEST BANKING INSTITUTION IN SALEM

Member of the Federal Insurance Corp. and the Federal Reserve System.

BEST WISHES FOR YOUR SUCCESS

CLASS OF "42"

Why not let us serve you individually

YOUR BOOK STORE

COMPLIMENTS OF

THE
LUNCH COUNTER

EATON the DRUGGIST

SALEM — CLIFTON — SWAMPSCOTT

Save Now!

AND HAVE MONEY TO SPEND LATER

ROGER CONANT CO-OPERATIVE BANK

256 Essex Street — Salem, Mass.

THE GRACE M. ABBOTT TEACHERS' AGENCY

Grace M. Abbott, Manager

120 Boylston Street — Boston, Mass.

Member National Association of Teachers' Agencies

A Folsom Engraving

Makes a Good Impression

ENGRAVERS FOR

THE CLIPPER

FOLSOM ENGRAVING COMPANY

212 SUMMER STREET — BOSTON, MASS.

COMPLIMENTS OF

CRESSEY DOCKHAM
& CO., INC.

Distributors of

LESLIE FOOD PRODUCTS

J. I. PORTER

Groceries and Provisions

11 Leach St. Salem, Mass.

"Don't Muddle Through Life"

Everyone should formulate and adopt with all his will a definite financial plan for life.

—WE WELCOME YOUR ACCOUNT—

SALEM FIVE CENT SAVINGS BANK

210 Essex Street — Salem, Mass.

WILLIAM T. WALKE
& SONS, INC.

FLORISTS

143-145 Loring Avenue

Choice Flowers for all Occasions

Phone 380-381 Salem, Mass.

M. H. BAKER

FEMININE APPAREL

181 Essex Street

Opposite Paramount Theatre

Phone 4391 Salem, Mass.

COMPLIMENTS OF

WHITING'S MILK

Salem Co-operative Bank

71 Washington St. Salem, Mass.
Cor. Church St.

Rent, Like Youth, Never Returns
Own Your Own Home

Save Systematically
Shares Always on Sale

COMPLIMENTS OF

HYTRON CORPORATION

Manufacturers of Radio Tubes
Since 1921

COMPLIMENTS OF

HOODS ICE CREAM

Served at the School Cafeteria

ROOKS-FURRIER, INC.

SALEM
LYNN
LAWRENCE

Distinctive Corsages A Specialty
Flower Phone, Salem 4026

GOVE GREENHOUSES

Retail Florists
Leonard B. Ives, Prop.
256 Lafayette St. Salem, Mass.
Res. Phone, Salem 5111

COMPLIMENTS OF THE

PEPSI-COLA DRIVER

WINSLOW CHIPS

COMPLIMENTS OF

THE NAUMKEAG STEAM COTTON COMPANY

YOUR FUTURE

Will be what YOU make it—

Success is not attained quickly,

It is won by Diligence and Thrift.

Lay the foundation now—

Start a Savings Account today.

SALEM SAVINGS BANK
"The Bank With the Chime Clock"

J. B. HENSHAW & SON, INC.

SALEM, MASS.

MILK — CREAM

ROPES DRUG COMPANY

Courteous and Efficient Service — Quality Products — Low Prices

SALEM (4 Stores) — BEVERLY — PEABODY — DANVERS

CLASS RINGS

PRIZE TROPHIES

PARTY FAVORS

AND

GIFTS FOR EVERY OCCASION

DANIEL LOW'S

IN SALEM

(JEWELERS IN SALEM SINCE 1867)

COMPLIMENTS OF DRIVER

VARSITY and SUNKIST
BEVERAGES

LYNN, MASS.

FRIEND BROTHERS
INC.

BETTER LAYOUT — BETTER PRINTING

ACME PRINTING CO., INC.

A New England Institution

PRINTERS — PUBLISHERS

Complete Up-to-Date Printing

EVERETT — MASSACHUSETTS

BUY UNITED STATES
WAR BONDS
AND
STAMPS

Waid Studio

18 NEWBURY STREET

BOSTON, MASSACHUSETTS

SCHOOL AND COLLEGE PHOTOGRAPHERS

Completely equipped to render the highest quality craftsmanship and an expedited service on both personal portraiture and photography for college annuals.

PHOTOGRAPHERS TO THE CLASS OF 1942
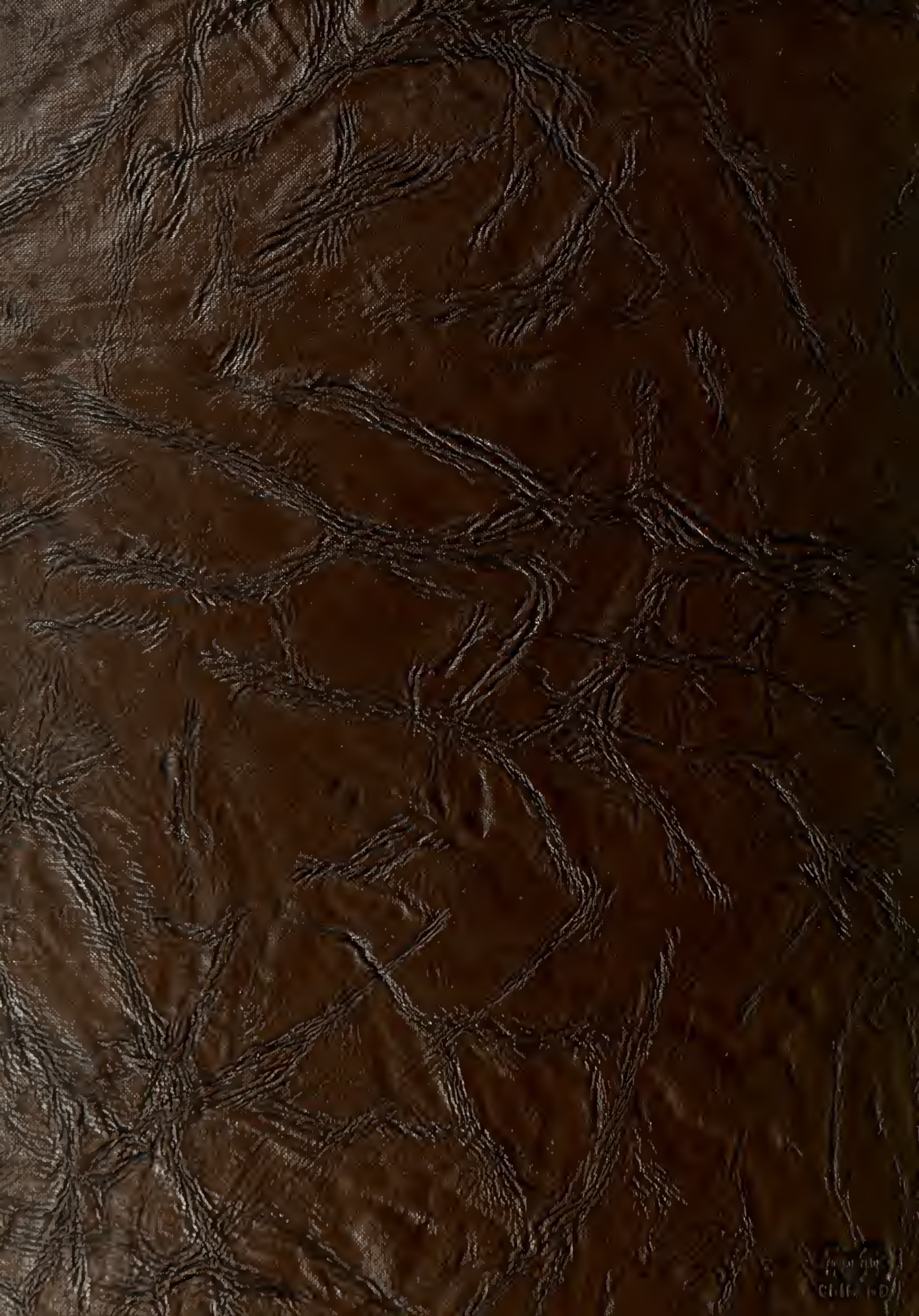
PATRONS MAY OBTAIN DUPLICATES AT ANYTIME